WEATHER FORECASTS

Victoria and Vicinity—Moderate to fresh southerly and westerly winds, generally fair and cool, with showers.

Vancouver and Vicinity—Light to moderate winds, generally fair cool, showers.

The Daily Colonist.

(ESTABLISHED 1858)

COLONIST TELEPHONES
Business Office 11
Circulation 12
Job Printing 197
Editorial Rooms 80
Editor 2111

NO. 143—SIXTY-SIXTH YEAR | VICTORIA, BRITISH COLUMBIA, TUESDAY, MAY 27, 1924 | EIGHTEEN PAGES

UNIONISTS SET OUT OBJECTIONS

Churches Favoring Bill Present Statement of Case Against Proposed Amendments of Committee

STRESS EIGHT POINTS IN PRESENTATION OF ISSUE

Parliament Has Now Opportunity to Make Fair Settlement Along Lines Agreed To, Is Claim

TORONTO, May 26.—Objections to the amendment passed by the private bills committee of the House of Commons to the Church Union Bill are set forth in a statement issued today by the churches seeking union. Eight points are made by the unionists in the statement, the first being that the amendment involves a fundamental change in the basis upon which union has been negotiated.

It is stated that the decision in the Scottish Law case was before the sub-committee on law of the joint committee on church union from 1904 onward and the report of the sub-committee was framed to meet that situation, both parties agreeing that if there was to be union, it should be consummated by both federal and provincial legislation so as to prevent possibility of litigation.

Considerable Delay Entailed

The second point claimed is that the necessary result of such an amendment would be a considerable delay of probably three or four years and possibly longer.

It is stated that should it be held in the litigation that the General Assembly, acting under the Barrier Act, had no power to adopt the basis of union, it is inevitable that the Presbyterian Church in Canada would approach Parliament and ask for remedial legislation. In dealing with this phase, the statement concludes:

"Why should this whole matter be kept in a state of uncertainty for years when Parliament has now the opportunity of making a fair and equitable settlement which will enable all the interests concerned to get on a stable footing and proceed with their work, free from uncertainty and strife?"

PRESIDENT SIGNS EXCLUSION BILL

HAD FEATURE STOOD ALONE WOULD HAVE REFUSED

Better to Have Invited Co-operation to Regulate Oriental Immigration, He Maintains

WASHINGTON, May 26.—President Coolidge's statement in signing the Immigration Bill today, the main features of which he heartily approved, said he regretted the impossibility of severing from it the exclusion provision. He gladly recognized enactment of this provision implied no change in sentiment of admiration and cordial friendship for the Japanese people.

It was noteworthy that some classes were exempted from the exclusion provision—Government officials, tourists, and others.

The President asserted it would have been much better, in his judgment, and more effective in the actual control of immigration, if the United States had continued to invite that co-operation which Japan was ready to give, thus avoiding creating any ground for misapprehension by an unnecessary statutory enactment.

A Comprehensive Measure

If the exclusion provision stood alone, he declared, he would have disapproved it without hesitation. "But," he continued, "this bill is a comprehensive measure dealing with the whole subject of immigration, and setting up the necessary administrative machinery. The present Quota Act, of, 1921, will terminate on June 30, next. It is of great importance that a comprehensive measure should take its place, and that the arrangements for its administration should be provided at once, in order to avoid hardship and confusion.

"I must therefore consider the bill as a whole, and the imperative reason the bill is approved."

Tokio Not Surprised

TOKIO, May 27.—The signing of the immigration bill by President Coolidge surprised nobody here. The cabinet, it is understood at its meeting this morning, discussed the protest which will be sent to Ambassador Hanihara in Washington in a few days. The protest, it was learned, will be based on alleged violation of Japanese treaty rights under the first article of the treaty of commerce and navigation between the United States and Japan.

Article one of the treaty of commerce and navigation between Japan and the United States provides for equal treatment of the subjects and citizens of the contracting parties as to residence and travel to carry on trade.

J. D. Kearns Chosen Head B.C. Knights of Columbus

VANCOUVER, May 26.—J. D. Kearns, Vancouver, was unanimously re-elected state deputy at today's annual meeting of the British Columbia council of the Knights of Columbus. Rev. A. Wood, of Victoria, was named state chaplain. It was announced that the first issue of a new Catholic weekly, to be known as The Bulletin, will be issued June 1.

How the Citizens of Victoria Celebrated Holiday of Holidays

The queens of a day were conspicuous figures in the day's proceedings. From left to right they are: Miss Agnes Murray, of Matchosin, Queen of Agriculture; Miss Noris Herker, Queen of Progress; Mr. A. M. D. Fairbairn, master of the crowning ceremonies; Miss Joyce Wormald, Queen of State; Miss Mona Jewell, Queen of Benevolence and Queen of Victoria Day; Miss Marion Streator, Queen of Commerce, and Miss May McAllister, Queen of Sport.

The Daughters of the Empire held a commemoration service before the statue of the great Queen Victoria in honor of her birthday.

Mayor Reginald Hayward crowned Queen Mona, attended by her pages and maids of honor, on the steps of the Parliament Buildings. Amid the plaudits of the multitude, the Queen drove from the city to Parliament Square, where she was received by the Mayor with an address of welcome, bestowing upon her the freedom of the city. The coronation ceremonies were a spectacular proceeding witnessed by a large throng of the Queen's subjects.

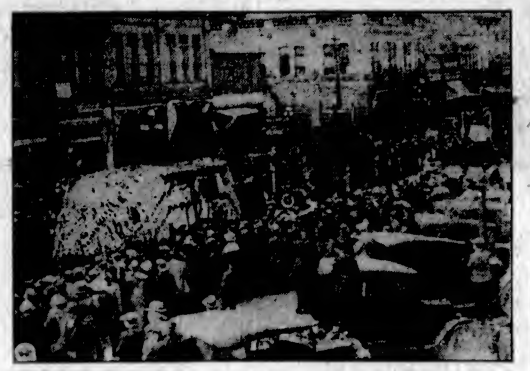

Throngs crowded the route to watch the passing of the best May 24 parade ever held in Victoria.

The Indian war canoe races were again the spectacular feature of the regatta at the Gorge.

The float of the United Commercial Travelers was judged one of the best in the lengthy parade.

Their Majesties Of Italy Guests Of British Nation

King Victor Emmanuel and Queen Helene at State Banquet Given Last Night at Buckingham Palace by King George and Queen Mary—Prince of Wales Greets Visitors at Dover

IMMENSE CROWDS ACCLAIM ROYAL SOJOURNERS IN LONDON

LONDON, May 26.—King George and Queen Mary tonight gave a state banquet in Buckingham Palace in honor of King Victor Emmanuel and Queen Helene of Italy. Covers were laid for 150 guests in addition to the members of the two royal families.

A guard of honor, composed of the Grenadiers, was stationed at the entrance to the palace, which was decorated with flowers in a scheme embodying the Italian national colors. Queen Mary again wore her crown and the Kohinoor and Cullinan diamonds. The Prince of Wales sat next to Queen Helene, with Princess Mafalda between him and the Duke of York. The band played the national anthems of Great Britain and Italy, and King George raised his glass and proposed a toast to King Victor Emmanuel.

In his speech, King George, recalling previous visits to England by the Italian monarchs, emphasized the unbroken bonds of friendship between Italy and Great Britain and their work in concert with the other Allies for the cause of peace and progress.

Friendship Becomes Tradition

"I am happy to think," King George declared, "how alike for Italy and Great Britain that friendship, deep rooted in the rich soil of European hospitality has become a tradition and an inspiration."

Then, referring to Italy's aid in the World War, King George added: "It was our privilege and pride to assist at her crowning triumph in the late war. The memorable victory of Vittoria Veneto and the consummation of Italian unity achieved by the liberation of Trentino and Trieste evoked the admiration of all and will ever remain an imperishable and splendid tradition."

Alluding to his pleasure over the magnificent welcome he and Queen Mary received in Italy last year, King George proposed a toast to the prosperity and happiness of Italy worthy of that country's glorious past.

Italy's King Replies

King Victor Emmanuel, in replying, expressed for himself and his consort a deep feeling of gratitude at their cordial welcome. He especially extended thanks to King George and Queen Mary for having included in their invitation to visit England, "our dear children," the Prince of Piedmont and Princess Mafalda."

Continued on Page 9

Would Introduce Transferable Vote

OTTAWA, May 26.—A bill to introduce the principle of the transferable vote into the Dominion Elections Act was given a first reading in the House of Commons this afternoon on the motion of Hon. Ernest Lapointe. He explained that the new principle would apply only in single member constituencies, and when there were more than two candidates.

Right Hon. Arthur Meighen said the speech from the throne had spoken about the "alternative vote." Mr. Lapointe replied that the bill now before the House had the same purpose as the announcement of the speech from the throne

Tornado Wipes Out Settlement Killing 8 People

JACKSON, Miss., May 27.—Advices received here early today from Brookhaven, Miss., by Red Cross workers stated that eight persons were reported killed and twelve injured about 11 o'clock last night by a tornado which virtually wiped out the settlement of Johnson Station, twelve miles from Brookhaven.

CONSERVATIVES TO NOMINATE TONIGHT

THREE HUNDRED DELEGATES WILL NAME PARTY TICKET

Representatives From Five City and One Oak Bay Wards Have Good List to Choose From

Three hundred delegates, chosen by ballot from all parts of the city, will meet tonight to name the Conservative ticket of four candidates for election to the Provincial House on June 26 next.

The meeting will be held at eight in the evening, in the Conservative rooms, Campbell Building, where arrangements have been made for the comfortable seating of the full quota of delegates. Each of the five city wards will send fifty delegates each, and there will be fifty more from Oak Bay, now included in the constituency as Ward 6.

Owing to the fact that Major Gus Lyons, M.C., president of the local Conservative Association, will be one of those to go before the convention for nomination, the chairman of the meeting will be elected by the delegates. Voting for the nominees will be by ballot, and it will take a clear majority of total votes cast to secure election as candidate.

Women Nominees

Alternative delegates in each ward have been elected in sufficient

Continued on Page 6

German Government Presents Resignation

Attempts to Form Middle Class Cabinet Fail Owing to Obstructionist Tactics of Nationalists, Who Put Forward Notorious Admiral von Tirpitz as Leader and Claim Right to Control Majority of Ministry—Junkers Frame Remarkable Programme

BERLIN, May 26.—The German Government has resigned. President Ebert accepted the resignation of the ministry and requested Chancellor Marx to carry on current affairs.

Prior to the resignation of the cabinet, attempts to form a straight Bourgeois government definitely foundered on obstructionist tactics carried on by the German Nationalists, who, after a four-hour parley, drafted an evasive resolution in which they declared their readiness to co-operate with the middle parties, but only on the condition that they be given representation commensurate with their numerical strength and that the section of the new cabinet take precedence over the question of formulating a programme of international and home policies. The reactionaries again set Admiral von Tirpitz to the fore as their candidate for Chancellor, designating him as a man who, by virtue of his antecedents and previous record, was eminently qualified for leadership.

The Nationalists informed the middle parties that "the question of agreeing on a leading personality must take precedence over the form of government, inasmuch as outstanding political issues will more readily be solved through the medium of leaders than through parliamentary formulas.

The extreme Nationalist members of the Reichstag, numbering thirty-two, met tonight and formulated a remarkable programme, including the following demands:

First: Immediate election of a new President.

Second: Repeal of the law for protection of the republic.

Third: Amnesty for all participants in the Munich and Kuestrin revolts.

Fourth: Trial on the charge of treason of all who participated in the revolution of November, 1918, and collaborated with the Soviet Government.

Fifth: Expulsion of all Jews who have entered Germany since 1914; partial confiscation of their property and abolition of their right to change Jewish names.

Sixth: All Jews to be placed under special legislation.

General Ludendorff was not present.

EASTERN JOURNALISTS ARRIVE AT WINNIPEG

Publishers and Editors En Route to Coast Entertained at Banquet in Prairie Metropolis

WINNIPEG, May 26.—Eastern publishers and editors en route to Vancouver to attend the annual meeting of the Canadian Press and the Canadian Daily Newspapers Association, were tendered a dinner here tonight by the Manitoba Free Press and the Winnipeg Tribune. Hon. John Bracken, Premier of Manitoba, and Hon. F. M. Black, Provincial Treasurer, being among those present.

The visitors, who arrived here from Toronto this afternoon, were formally welcomed to the West by M. E. Nichols, speaking on behalf of the Winnipeg dailies, and T. H. Preston, Brantford, president of the Canadian Daily Newspaper Association, replied on behalf of the guests.

The party will spend tomorrow in Winnipeg leaving in the evening for Saskatoon.

Revelstoke Provincials Nominate

REVELSTOKE, May 26.—J. M. Humphrey, farmer, of Malakwa, received the unanimous nomination of the Provincial Party at an enthusiastic convention held here tonight. Delegates were present from the various Provincial party locals throughout Revelstoke constituency.

ATTACKS BAPTIZER WITH AN ICE PICK

Condemned Negro Makes Deadly Assault on Party Preparing Him to Meet His Doom

FLORENCE, Ariz., May 26.—After having been baptized today, preparatory to going to the scaffold, June 26, for the slaying of Ted Grosh, University of Arizona Athlete, William B. Ward, Negro, turned upon one of those who had baptized him, a woman, and stabbed her with an ice pick just after he had handed a purported confession of the Grosh murder to the superintendent of the State prison. Half a hundred convets, who were nearby, formed into a mob and attacked Ward, beating him severely. His condition is critical. The woman he attacked, Mrs. J. E. Wright, of Claypool, Ariz., was stabbed several times and is in a serious condition. Miss Stella Martin, woman evangelist, who baptized Ward at his request, was struck by the prisoner just before his attack on Mrs. Wright.

Horses for Ukraine Peasants

MOSCOW, May 26.—The Ukrainian Agricultural Bank intends to purchase a thousand horses at once as a preliminary to the purchase of 30,000 during the year, according to the Rosta Agency. Arrangements will be made to sell these horses to the peasants on instalment credit basis.

French Premier Sounded British As to Ruhr Plan

M. Poincare, With Baron Hardinge's Permission, Publishes Letter Warning Paris That Opposition in House of Commons Would Not Permit Government to Accept Compromise Scheme

ADVOCATES RULES OF FAIR PLAY TOWARDS COALITION

BAR LE DUC, France, May 26.—Speaking here today, Premier Poincare declared that he had always worked to realize peace, which was still uncertain, and had drawn from imperfect treaties the satisfaction due to France. He pointed out that nothing of his government's foreign policy had been disclaimed by the recent election results. He affirmed that nothing could be changed in it.

Only the confusion and financial sacrifices that were asked from France and the uneasiness over the cost of living, easily exploited, M. Poncare said, had thrown reparations into the arms of the more advanced parties in the election.

"The Republicans, having no right to disregard the views of the greatest number of electors," Premier Poincare continued, "we must leave to the opposition the power and responsibilities of office and observe toward the victorious coalition the rules of fair play. We must, however, anxiously watch the maintenance of what we consider essential to the fundamental national interests, the balancing of the budget, public order, reparations and French security.

Foreign Policy Comes First

"It belongs to the Republican party to consider France's foreign policy as being at present the principal concern of any French cabinet and to demand that its broad lines be unchanged."

Referring to the French occupancy of the Ruhr, Premier Poincare said:

"We did not enter the Ruhr in January, 1923, according to a preconceived plan, but were compelled by German bad faith and necessity to seize pledges. We would have preferred an Inter-Allied agreement on the kind of pledges we were to secure.

"In December, 1922, I discussed with Baron Hardinge, the British ambassador, the possibility of operating state mines and forests in the Rhineland and establishing a customs barrier along the Rhine, but he wrote me on December 20, 1922, that British opposition would not permit the British Government to accept this compromise plan.

"I would never have made public this letter if Baron Hardinge had not given me authorization to do so."

Seven Political Meetings During Balance of Week

POLITICAL meetings scheduled this week in Victoria and district are as follows:

Tonight—Conservatives of Victoria constituency nominate four candidates to run at Provincial general election on June 20. Delegates from five wards and Oak Bay gather at 8 p.m. at Liberal-Conservative Club, top floor of Campbell Block.

Tomorrow—Hon. T. G. Coventry, Conservative candidate in Saanich, and others speak at public meeting in Lake Hill, Community Centre at 8:30 p.m.

General A. D. McRae, president of Provincial Party of British Columbia, and Captain R. P. Matheson, Provincial candidate in Esquimalt riding, address public meeting in Rex Theatre at 8 o'clock.

Hon. F. A. Pauline, Liberal candidate in Saanich, and Dr. Melbourne Raynor, one of the Liberal standard bearers in Victoria, speak at Liberal rally in St. Luke's Hall, Cedar Hill Crossroads, at 8:30 p.m.

Independent Conservatives in Esquimalt hold organization meeting in interests of Reeve Alex. Lockley, Independent Conservative candidate in Esquimalt, at Kent's Hall at 8 o'clock.

Thursday—Hon. T. G. Coventry and others will speak in Marigold Hall at 8:30 o'clock.

Mr. Joseph B. Clearihue, M. P. P., Dr. Melbourne Raynor and Mr. Samuel J. Drake, three of the four Liberal candidates in Victoria constituency, will address electors of Oak Bay district in St. Mary's Hall, Oak Bay, at 8 o'clock.

Winnipeg Welcomes Eastern Pressmen

WINNIPEG, May 26.—Eastern Canadian newspapermen, en route to Vancouver for the annual meeting of the Canadian Press and the Canadian Daily Newspapers' Association, were welcomed to the Province of Manitoba today by radio when Premier Bracken addressed them from station CKY, in Winnipeg, as their train was crossing the Ontario-Manitoba border. Representatives of Winnipeg papers and the Board of Trade met the visitors at the station this afternoon, and tonight they were tendered an informal banquet by the local newspapers.

Larkin Directs Resumption of Work

DUBLIN, May 26.—The forty-five followers of Larkin, the labor agitator, whose arrest yesterday in a raid on the famous Liberty Hall caused and unexpected strike of 4,000 workers and tied up the port of Dublin early today, were released on their personal bail later in the day. Mr. Larkin directed the strikers to start work tomorrow, but told them to resume the strike if any of them were held responsible or otherwise victimized.

THE GIFT CENTRE

-tick -tick
-tick -tick

If more men carried watches, fewer households would be constantly in the dark as to the correct time of day.

Oh! The clocks in some people's houses! They may be fast, they may be slow—and nobody knows which—that is, for sure.

And that's another reason why, "the man of the house," should be equipped with a thoroughly good, reliable, accurate watch.

Set your clock with an accurate Mitchell & Duncan watch.

Priced From $25 to $350

MITCHELL & DUNCAN, LTD.
JEWELERS
Cor. Government and View Streets Phone 675

Free

While they last, 2 Cakes of Palmolive Free Soap with every Palmolive Shampoo at the regular price of 50 cents.

The Owl Drug Co., Limited
Campbell Bldg. Fort and Douglas — Prescription Specialists — W. H. Bland, Mgr. Phone 116

"BEAN TIME NOW"

Scarlet Runners, lb. 50c
Davis' Wax Beans, lb. 50c
Stringless Green Pod, lb. 50c
Gradus Peas, lb. 50c
Luxuriant Peas, lb. 50c
Marrowfat Peas, lb. 50c
All Guaranteed Seed.

Telephone 416 — Sylvester Feed Company — 709 Yates Street

SUPPORT HOME INDUSTRY

Fifty Years of Stovemaking

CAMP LIFE DOES IT!

—Better Health for the Kiddies.
—Better Health for You.
—Better Than a Doctor's Bill.

and one of our camp stoves, as illustrated, will give you the means of easy cooking and baking. WHAT WE SELL, WE MAKE. What size do you want?

ALBION STOVE WORKS
2101 Government St. Limited Phone 91

CARPET CLEANING

Largest and Most Modern in City—Choice of Two Methods
Hamilton-Beach or Shampoo
We Devote Special Attention to Oriental Rugs
Hardwood Floors Waxed and Polished by Electric Machine
OUR PRICES AND WORK WILL PLEASE YOU
Estimates Free Phone 3815 Vacuum for Rent

Island Window and Carpet Cleaning Co.
W. H. HUGHES 917 FORT ST.

$2.00 Curling Irons
$5.00 Marcel Wavers
35c Two-Light Plugs
And Other Bargains

Western Electric Company, Ltd.
Phone 120 Successor to Carter Electric Co., Ltd. 722 Yates St.

Lindsay Youth Shoots Girl While Motoring

LINDSAY, Ont., May 26.—Beatrice Fee, 19, of Toronto, lies in a local hospital in a serious condition suffering from four bullet wounds, and Fred McGaughey, 23, is under arrest in connection with the shooting, which took place here last night. According to a statement made to the police by Miss Fee, McGaughey, with whom she had been keeping company for two years, pulled a gun while they were motoring and shot her without warning.

Burning Stomach
relieved in two minutes with
JO-TO
Jo-To relieves gas pains, acid stomach, heartburn, after-eating distress and all forms of indigestion quickly, without harm.
All drug stores. (Advt.)

Accountant Arraigned

ST. JOHN'S, Nfld., May 26.—Alexander Rooney, former accountant of the Telegraph Bureau of the General Postoffice, was arraigned Saturday on a charge of larceny in connection with the shortage of $13,000 in the accounts of the telegraph bureau made public in a report filed by the Auditor-General. He was admitted to bail.

KIRKHAM'S
GROCERTERIA
749-751 Yates Street

Beef Bargains Today
Prime Fresh-Killed Steer Beef Bought for Today

Boiling Beef, lb., 8¢ and	6¢	Round Steaks, lb., 30¢ and	18¢
Pot Roasts, lb., 10¢ and	8¢	Rump Roasts, lb.	20¢
Boneless Stew Beef, lb.	12¢	Pickled Pork, lb.	18¢

Ready Cut Macaroni, per lb.	10¢
Fresh-Milled Rolled Oats, 5 lbs.	19¢
Solid Packed Tomatoes, large tins	15¢
Horseshoe Salmon, ½-lb. tins	20¢
Empress Raspberry Vinegar, large bottles	38¢

LIBERALS DISMAYED AT BY-ELECTIONS

LOST FOURTH GLASGOW SEAT ON FRIDAY

Advised Supporters in Foxteth to Vote for Labor in Spite of Lloyd George's Outbreak

LONDON, May 26.—The victory of Captain W. E. Elliott, Conservative, in the by-election in the Kelvin Grove division of Glasgow last Friday, naturally has heartened to a considerable extent the Conservative party.

This is more especially the case after the Conservative defeat in West Toxteth, Liverpool, earlier in the week, when Joseph Gibbons, Labor, defeated Thomas White, the Conservative candidate.

The results in both of these by-elections have brought dismay to the Liberals, particularly in Kelvin Grove, where the Liberal candidate, Sir James Pratt, lost his deposit. Kelvin Grove makes the fourth Glasgow seat which the Liberals have lost.

Liberals Supported Labor

In the West Toxteth by-election the Liberals not merely declined to submit a candidate, but advised Liberals to vote for the Labor nominee, Gibbons, although on the very day of voting Mr. Lloyd George was denouncing Socialism at the Liberal Federation convention at Brighton.

The Westminster Gazette is the only Liberal paper that has yet commented editorially on the recent election results. The Gazette, on various assumptions, declares that the Liberals still hold the balance between the Conservatives and Labor. It also derives comfort from J. L. Garvin, editor of the Conservative Sunday Observer, in yesterday's issue, who says that since the elections last December, Liberalism has shown on the main questions of the day more intellectual force and freshness than Conservatism has. Garvin gives the Liberals permanent strength with one-fourth of the electorate of Great Britain.

TABLE LAUSANNE TREATY PAPERS

EXCHANGES BETWEEN OTTAWA AND LONDON MADE PUBLIC

Dominion of Canada Was Not Invited to Send Representative to Last Conference

OTTAWA, May 26.—"The Government of Canada, not having been invited to send a representative to the Lausanne Conference and not having participated in the proceedings of the conference, either directly or indirectly, and not being for this reason a signatory to the Treaty on behalf of Canada, my ministers do not feel that they are in a position to recommend to Parliament the approval of the peace treaty with Turkey and the conventions thereto."

In these words the Governor-General, in a message addressed to the Secretary of State for the Colonies on March 24, 1924, defined the attitude of the King Government towards the Lausanne Treaty. The telegram is the last of a series between the British and Canadian Governments, going back to October 27, 1922, and tabled in the House of Commons by Premier King today.

The telegram says:

"Without the approval of Parliament they feel they are not warranted in signifying concurrence in ratification of the Treaty and the conventions. With respect to ratification, however, they will not take exception to such a course as His Majesty's Government may deem it advisable to recommend."

When the papers were tabled Right Hon. Arthur Meighen, leader of the opposition, asked whether this correspondence was complete, and if it was not complete, which Government took responsibility for the omissions.

Premier King replied that the Canadian Government had asked that all the correspondence should be made public. The British Government had objected to some of it being brought down. What had been tabled was all that the two Governments had agreed upon.

COL. WILLIAM HENDRIE SUCCUMBS SUDDENLY

Prominent Citizen of Hamilton, and President of Ontario Jockey Club, Dies After Operation

HAMILTON, May 26.—Colonel William Hendrie, President of the Ontario Jockey Club, died this morning.

His death occurred unexpectedly at the general hospital, where he was operated on for an internal growth last Monday, and robs Hamilton of a distinguished citizen, and one of its most prominent sons.

Mary, his only daughter, is in England, awaiting presentation at Court next month. She is returning immediately. Mrs. Hendrie and two sons, William Brown (now head of that branch of the family), and George Campbell, also survive.

Colonel Hendrie's death, in several respects, resembles that of his brother, Sir John S. Hendrie, at Baltimore, last year. Both brothers underwent successful operations of much the same nature. Both were believed on the road to complete recovery when they suddenly expired. Colonel Hendrie succeeded Sir John as active head of the family.

DYSPEPSIA WAS SO BAD
Could Hardly Eat Anything

Mrs. C. Stone, Nanticoke, Ont., writes:—"Some time ago I had a very serious attack of dyspepsia, and was also troubled with gas on my stomach. I could hardly eat anything, and very often had pains after meals. I had used different medicines, but they didn't seem to do me any good. At last I happened to run on the track of Burdock Blood Bitters, and after using it for a short time I felt a lot better. I continued its use until I was completely relieved and now I am ready to recommend it to anyone troubled as I was."

Burdock Blood Bitters is manufactured only by The T. Milburn Co., Limited, Toronto, Ont. (Advt.)

Empire Thanksgiving Service at Wembley

Thousands Crowd Stadium to Join Their Majesties in Sunday's Religious Ceremonies—Surpliced Choirs From Surrounding Districts Take Part in Singing—Ten Thousand Children Featured in Big Pageant Held on Saturday—R. C. M. P. Cheered

LONDON, May 26.—There must have been 125,000 persons in Wembley Stadium Sunday afternoon to join the King and Queen in an Empire Day thanksgiving service.

Amid solid banks of humanity from suburban London and towns nearby there were little patches of natives from all parts of the British Empire. A huge splash of white betokened thousands of surpliced choristers and a thin line of men in blue clothes, many of them in invalid chairs, was a grave reminder that the war hospitals are not yet empty.

Needless to say their majesties had an almost overpowering reception on their arrival. The proceedings which immediately followed were unmistakably demonstrative of the breadth of the Empire, but were so admirably balanced as to exclude any suggestion of flambuoyancy.

Trumpeters of the Household Cavalry heralded the procession. Royal Canadian Mounted Police, who followed their more soberly uniformed brethren of the Metropolitan Police, were loudly cheered. The same rousing reception was indeed given to every section of the procession. One phase of war's bitterness was deeply impressed upon the assembly when a line of sightless men from St. Dunstan's marched steadily across the arena.

The service, which, as his grace the Archbishop of Canterbury justly remarked in his address was probably "the largest service that, as a deliberate act, the world has ever seen," was remarkable in its simplicity and attitude of real reverence as manifested by all who took part. The most arresting moment came when there was silence for a space "for thanksgiving for the empire builders of the past, and for prayer that the empire builders of the present and the future may work together to further God's peace on earth."

School children celebrated Empire Day Saturday by assembling more than 10,000 strong to take part in a pageant at Wembley where the British Empire Exhibition is located. The ensigns of all the dominions marched in the procession. A choir of 1,000 Boy Scouts was another feature, while the Duke of Connaught took the salute. Thousands of musicians from all branches of the army assembled in the Stadium as a final feature of the proceedings making the biggest band the world has ever seen.

A NEW ZEALAND PROTEST
"Taking away the section!."
—The Weekly News (Auckland, N.Z.)

Father and Four Kiddies Burned to Death by Use Of Gasoline as Kindling

MEDICINE HAT, Alta., May 26.—An Alderson homesteader named Guest perished with his four children when his house was burned Sunday morning as a result of pouring gasoline on kindling wood when lighting a fire in the cookstove. The children were asleep when the explosion occurred. Mrs. Guest was in the barn milking cows and escaped.

CENTENNIAL EPISODE NOT YET TERMINATED

Rev. R. W. Hibbert, Successor of Dr. Clem Davies, Will Make Formal Statement Next Sunday

The attitude of the B.C. Methodist Conference toward the Centennial Methodist Church and Dr. Clem Davies, in the recent contretemps, will be gone into fully next Sunday by Rev. R. W. Hibbert, M.A., B.D., the regularly-appointed pastor sent by the Conference to succeed Dr. Davies. Mr. Hibbert preached his first sermons at Centennial Church last Sunday, and in the morning alluded to the matter very briefly in the course of his first address to the congregation. On this occasion he gave his personal views; on Sunday next he will deliver a formal statement from the Conference, setting forth their reasons for their recent action in appointing Mr. Hibbert in the face of the application from Centennial congregation for the retention of Dr. Davies.

Rev. Hibbert's duties as lecturer and vice-principal of Columbian College will demand a great deal of his time in New Westminster until the closing of the college, on June 10, for the Summer holidays. He returned to the Mainland on Sunday night's boat, and will be there until toward the end of the present week. After June 10, he will come to Victoria permanently.

The new pastor of Centennial hails from Nova Scotia, and took both his B.A. and M.A. degrees from Acadia College, and his B.D. from Victoria College, Toronto. He has lived in British Columbia for nineteen years, spending the first year in the Sumas Lake district; in 1906 being sent to Headley and Caramaeus; and after that, being two years successively in Penticton and Phoenix respectively. After that he went to the Yukon, remaining there for five years before he was appointed, in 1916, as pastor of Sixth Avenue Church, New Westminster. There he remained for four years. For the past four years he has been on the staff of Columbian College, holding the position of vice-principal as well as lecturer.

As pastor and teacher alike, he has always stressed the matter of religious education, particularly in connection with young people, and in consequence, as might have been expected, he places much emphasis on Sunday School organization. Social service work is another matter in which he is keenly interested.

Fatal Motor Accident

MOOSE JAW, May 26.—J. C. Benman, butcher, of Chaplin, Sask., was killed Saturday afternoon when trapped beneath a runabout car he was driving on the government road near Veljean. The car turned completely over, and he was wedged firmly behind the wheel with the edge of the body crushing his chest.

Memorial to Chief Peguis

WINNIPEG, May 26.—In commemoration of the good work of Peguis, Chief of the Sauiteaux Indians, the White Man's friend, and a faithful Christian, a monument was unveiled in Kildonan Park near here Victoria Day by Sir James Aikins, Lieutenant-Governor of Manitoba. Chief Henry Prince, grandson of Chief Peguis, was present. The monument was erected by the Lord Selkirk Association.

DEVELOP MINES ON QUEEN CHARLOTTES

Baltimore Company Purchases Tract at Massett and Erect the First Buildings

PRINCE RUPERT, May 26.—G. B. Fletcher, of Philadelphia, and Herman Block, of Baltimore, president and vice-president, respectively, of the P.B.C. Mines Company, are here after a visit of inspection to the company's properties near Massett, where Mining Engineer C. T. Cabrera has been doing development work. Twenty-two townsite lots at Massett, consisting of a strip of land 800 feet long fronting on the inlet, have been purchased. The clearing of the land has been completed and buildings erected. A recovery plant is to be installed. So far, temporary bunk houses, garage, stores, house and laboratory have been constructed.

WOULD LIKE VIEWS ON RETURN TO GOLD

Local Chamber of Commerce Wants to Know How Large Cities View Situation

Mr. E. W. McMullen, as a member of the special committee of the Chamber of Commerce, having in hand the question of whether a resolution should be adopted recommending to the Government of Canada the return by the Dominion to the gold basis, made a short verbal report yesterday at the meeting of the board. He pointed out that the committee had not reached any conclusion in the matter, but had given some consideration to the question.

He recommended that the secretary get in communication with the boards of trade of Winnipeg, Toronto and Montreal, and find what the opinion of these bodies were. There were benefits to be derived from a move in the direction suggested, and also some disadvantages at the present. The committee felt that fuller information than was available to the members of the local committee should be obtained if a decision of a ripe character was to be arrived at.

A monument of marble in the city of Sao Paulo commemorates Brazilian Independence on September 7, 1822.

She Found Them Very Satisfactory

Saskatchewan Lady Used Dodd's Kidney Pills for Dropsy and Diabetes

Mrs. P. Shaw says Dodd's Kidney Pills are certainly doing her good

WEYBURN, Sask., May 26.—(Special.)—That Dropsy and Diabetes are caused by weak kidneys and that the right way to treat them is to use Dodd's Kidney Pills, is again shown by the experience of Mrs. P. Shaw, a well-known and highly-respected resident of this place.

"I suffered from Dropsy and Diabetes. My back and head used to ache, and I always felt tired and nervous. My limbs swelled and I was depressed and low-spirited.

"I have taken Dodd's Kidney Pills during the Winter. Twenty boxes in all, and they are doing me a lot of good. I have found them very satisfactory."

Mrs. Shaw's ailments were caused by weak kidneys failing to do their work of straining the impurities out of the blood.

Ask your neighbors if Dodd's Kidney Pills do not heal and strengthen weak kidneys. (Advt.)

Another Shipment of Those

Herringbone Striped Suits

For Young Men

At $37.50

BLUE or BROWN

Made of a very fine worsted fabric, these suits give splendid wear besides having that really smart appearance young men demand in their clothes.

They're cut in the popular two-button double-breasted model and are decidedly young men's suits.

Other Suits $30 to $45

Our Boys' Dept.

Is one of the best equipped sections of its kind in the country and offers mothers a great choice in outfitting their boys.

Outdoor Wearables

are being featured in this department. Khaki wear is ever popular, in shirts, blouses and knickers. We have them to fit boys of all ages.

W. J. Wilson
CLOTHIERS TO MEN AND BOYS SINCE 1862
1117 to 1121
GOVERNMENT STREET VICTORIA B.C.

Clearance of Sandals

—for women, misses and children. All colors and styles. Reduced prices.

SEE OUR WINDOWS

CATHCART'S
We Can Fit and Suit You
1208 Douglas Phone 1125
WM. CATHCART & CO., LTD.

Seattle By-Law Quashed

WASHINGTON, May 26.—The ordinance of Seattle, Wash., requiring pawnbrokers to be licensed, and restricting licences to American citizens, was declared by the Supreme Court today to be unconstitutional and void under a treaty with Japan.

Medical Swedish Massage
STEIN-O-LITE, RADIANT, LIGHT AND HEAT
Chronic Diseases, Neuritis and Paralysis. Consult your own doctor. Ladies and gentlemen. Hours 1-5. Evening 7:30 to 8:30. Phone 2494; Res. 7171L.
G. BJORNSFELT, S.M. 210 Pemberton Blk.
Also COMPETENT SWEDISH MASSEUSE.

Fresh—CHOICE CUTS—Tasty

Come in and see for yourself what splendid fresh Meats we carry and at what reasonable prices. Whenever in need phone 2368 for some nice, juicy, fresh Meat and see what fine quality and service we give.

Shoulder of Local Lamb, lb.	27¢
Legs of Local Lamb, lb.	40¢

Prime Ribs of Beef, lb.	20¢	Roast Off the Round, lb.	19¢
Rump Roasts of Beef, lb.	20¢	Rolled Roasts of Beef, lb.	18¢
Sirloin Tip Roast, lb.	22¢	Shoulder Roast of Beef, lb.	12½¢
Legs of Pork, lb.	25¢	Loins of Pork, lb.	25¢

Choice No. 1 Creamery Butter, 35¢ lb., or 3 lbs. for 95c
(Sold with other goods)

BOILING BEEF, lb.	10¢
MUTTON CHOPS, lb.	30¢
PORK STEAKS, lb.	20¢
SHOULDER STEAKS, lb.	15¢

FRUIT DEPARTMENT

Five Large Grapefruit for	25¢	Choice Asparagus, bunch	20¢
Choice No. 1 Grapes, lb.	45¢	Choice Strawberries, basket	30¢

New Cabbages, Cauliflower, Lettuce, Radishes, Bedding Plants Now In

FREE DELIVERY PHONE 2368

NEW ENGLAND MARKET
At the Government Street Public Market

Speaking of CEDAR SHINGLES

For thirty-four years it has been the policy of this concern to serve you with products which we could honestly say were produced by master craftsmen of woodwork.

In buying shingles for sale to our customers (we do not make them), we have combed the market for a shingle in keeping with the Lemon-Gonnason standard of quality.

We can unhesitatingly recommend these shingles, and know that if properly laid they will last for thirty and more years.

Lemon, Gonnason Co. Limited

Master Craftsmen of Woodwork — Telephones 76 77 7377

FURNISHED HOUSE IN COUNTRY

10 rooms. On farm. Near Cowichan Station and Koksilah River. Modern conveniences. Copious water supply laid on. Lots of cream and fruit can be had from the farm. Bedding not included.

J. C. BRIDGMAN, House Agent — 604 Broughton Street

Immediate Possession

Modern House, 7 rooms, part stucco, finish. Exceptionally fine built-in features, large reception rooms, open grate, full cupboards, toilets (up and down), separate bathroom, high cement basement and washtubs. Furnace and garage.

$3,000

Between Oak Bay and Willows Car Lines
Or Fully Furnished With Good Furniture

$3,600

Terms If Required

ARTHUR COLES
Real Estate and Insurance
1205 Broad Street — Victoria, B. C.

The Cameron Lumber Co. Limited

SPECIALS

Short length stock of all descriptions in Shiplap, Boards, Flooring, Ceiling and Siding, at attractive prices.

Building Material of All Descriptions
Prompt Delivery
Phone 864 or 3760
Mills at Garbally Road

Best Wellington COAL
Victoria Fuel Co., Ltd.
1203 Broad Street—Phone 1377
A. R. Graham — E. M. Brown

Producers Rock and Gravel Co., Limited
SAND AND GRAVEL
Scientifically graded and washed with fresh water.
Largest Capacity in Canada
1902 Store St. — Phone 305

VICTORIA BAGGAGE COMPANY
H.M. Mail Contractors

OUR SPECIALTY
Furniture Moved, Crated and Shipped
Pool Cars for Prairies and All Points East

We Can Save You Time and Money
Largest Vans in the City
Phone 2505 — 506 Fort Street

We Do Repairs — Phone 2005
Jones Baby Carriage Store
New Shipment of Reed Carriages Selling at Wholesale Prices.
Upholstering — Enamelling
Invalid Chairs for Rent
1234 Government Street

Chase Your Washboard and Washtub Away

You won't need them any more when you have the service of our wet wash laundry. We save you the hardest part of washing—the real labor. All you do is hang up the clothes to dry, and iron them. Try us on next week's wash.

Your Choice of 3 Services, 11 lbs., 15 lbs. and 22 lbs. for $1.00

ECONOMY STEAM LAUNDRY
Phone 3339
Corner Rock Bay and John Street

W. H. Westby & Son
Landscape Architects and Garden Designers
R.M.D. No. 1, Royal Oak, B.C.
Phone Colquitz 81.
By employing us you have the benefit of a lifetime's study of the art and craft of Landscape Architecture.

RADIO
2,000 OHM Double Phones Complete
$4.50
C. W. RADIO SERVICE CO., LTD.
Phone 3304 — 719 Fort St.

CITY WILL PAY LORENZ REWARD

DECISION IS REACHED AFTER LONG DELAY

Thousand Dollars Will Be Divided Among Three Men Who Received Government Reward

By a vote of 6-5 the City Council last night decided to pay the Lorenz murder reward. The $1,000 will be distributed equally among the three men to whom the court awarded the reward of the Provincial Government.

The question is one of a year's standing, and the matter has been batted hither and thither. The various votes which have been taken in regard to it have shown the Council fairly evenly divided.

Matter of Honor

Aldermen Todd and Woodward claimed that as a matter of honor the reward should be paid. Alderman Andros opposed the move, saying that the reward was offered after the Council knew the Lorenz murderers had been caught. There was no proof that the city was liable, asserted Alderman Sargent.

Vote is Close

The vote on the motion that the money be paid was as follows: For, Aldermen Dewar, Woodward, Todd, Kerr, Harvey and Sangster; against, Mayor Hayward and Aldermen Christie, Marchant and Andros.

The three men who will get $333.33 apiece are Messrs. Harvey H. Macdonald, B. W. Beaumont and Hans Klesow.

CHILDREN'S HOME WILL BE ENLARGED

Council Agrees to Make Improvements to Institution When Told Orphanage Plans No Remedy

Adopting the report of the intermunicipal committee, the City Council last night decided to make additions and improvements to the Children's Aid Home, to cost $3,996, this being the amount of the tender of T. Thirkell.

The committee was asked recently to look into the possibility of some of the inmates of the home being transferred to the Protestant Orphans' Home.

"Your committee finds that a majority of the children at present in the home would, under all circumstances, have to be retained there," stated the report, which added that even if some could be transferred, the enlargements would be necessary.

ANOTHER REPORT MADE ON GARBAGE

City Engineer Tells Council How the Tides Affect Floating Refuse—Says Incinerator Utilized

All garbage that can reasonably be burned is being disposed of in the city's incinerator, and the present garbage towing contractor is doing his best to give satisfaction, City Engineer F. M. Preston wrote in a report to the City Council last night on the garbage question. He stated in part:

Gives Its Route

"Garbage is dumped as far as possible at the first of the flood tide, and at a point about one mile southeast of Brotchie Ledge. At this point the flood tide sets strongly to the east, up the Strait, and not toward the harbor or the coast line. If the garbage is dumped during the ebb tide, and during, I believe, any stage of it, it is carried west with the current until it meets an eddy off Albert Head, where it is held until the tide turns, and it is then carried by the flood tide back along the coast toward the harbor. An example of this was experienced on May 21, when the garbage was dumped on the ebb a mile and a half to the south of the breakwater during the morning, and a certain quantity of tin cans appeared at the Outer Docks about 3:30 p.m.

Says Nothing Wrong Now

"At the present time there is nothing objectionable on the city beaches. All I have been able to find during the last fortnight has been a certain number of tin cans and a few vegetables.

"Everything that can reasonably be burned is disposed of in the incinerator.

"I am of the opinion that the contractor is making every endeavor to carry out the work satisfactorily, and it should be remembered that the work is now in different hands to which it was last year, when at times there was cause for complaint."

Alderman Christie said that he had inspected the waterfront, and had seen about two dozen tins and some orange peelings.

"I went out and saw even less than that," remarked Mayor Hayward.

Alderman Harvey pointed out that a great deal of rubbish had been dumped in the bushes along Dallas Road.

The Engineer's report was received and filed.

CHANGES ASKED AS TO INCOME TAXES

Series of Resolutions Passed by Chamber of Commerce—Suggested by U.S. Practice

A series of resolutions dealing with the income taxation of the Dominion were dealt with at the meeting of the directors of the Chamber of Commerce yesterday. The resolutions came from Windsor, the Border Cities' Chamber of Commerce. One of these urged that the rulings in connection with the income tax operations should be made available for the public. Another one recommended that the system of the United States be adopted whereby each year was not made to stand on its own record. Instead of this it was proposed that where profits occurred one year in connection with a business and losses for other years, that the losses should be made to average up the profits in arriving at the tax.

Another resolution that was endorsed by the chamber had to do with the granting of some finality in the determination of tax claims. It was recommended that any claim that extended over a term of five years should be outlawed unless under a understanding between the department and the taxpayer.

It was also recommended that the income tax form should be revised so as to include specific instructions relative to each item appearing thereon. This was the practice in connection with the United States forms and was urged for Canada.

"FEEL IT HEAL" Mentholatum
SUNBURN SPRAINS ACHING FEET
JARS 30c. & 60c.—TUBES 30c.—At all Drug Stores

PLACING FUNDS IN LONG TERM BONDS

City Making Sinking Fund Investment Exchanges, Believing Money Will Be Cheaper

Believing that money is going to become cheaper, the Finance Committee is following a policy of exchanging its short term sinking fund investments for long term debentures.

In line with this policy the committee last night recommended to the City Council that the following exchanges be made, and this recommendation was adopted:

The Royal Financial Corporation to purchase from the city $3,933 Province of B.C. guaranteeing P.G.E. ($19,283.90) 4½ per cent stock, due July 15, 1942, at $7.90, and give in exchange $19,000 Province of Alberta guaranteeing Alberta and Great Waterways Railway Company 5 per cent bonds, due 1959, at $6.65, paying to the city the difference in cash, $555.59.

Screen Artists for Banff

VANCOUVER, May 6.—En route to Banff to make some pictures, Thomas Meighan, Estelle Taylor, Miss Fong and some fifty other screen actors and actresses will be in Vancouver on June 4, according to word reaching the local publicity bureau.

The Campaign

More Candidates.
Busy Time for Ministers.
Predicting Victory.
Beer Unpleasant Subject.

Nominations of party and independent candidates to contest the coming election so far made in all parts of the Province amount to 140. Enumerated by parties, these include: Conservatives, 39; Liberals, 42; Provincial party, 33; Labor, 16; Independents, 10.

Immediate additions to this list will be made tonight in Victoria, when the Conservative candidates will be named. It is probable that while the Conservatives in the Province will have a candidate for every one of the 48 seats to be filled, the Liberals will not contest Alberni and Comox. It seems probable at this time that the Third party also will not have a full quota, but it is not likely that the McRae forces will lack more than three or four of having a full representation in the field. The question will be set at rest by next Friday night, when all the nominations must be made. Friday is official nomination day.

Seven women candidates have so far been named in the Province. Five of these are in Vancouver City, where the Conservatives, Liberals, Provincials, Laborites and Independents have each a woman nominee in the contest. Mrs. H. W. Graves, has been named by the Labor party n Victoria, and Mrs. McGregor is liberal nominee in the Similkameen. It is likely that by nomination day, next Friday, there will be additions to this list.

Fourteen candidates are already in the running here, comprising four Liberals, four Provincials, three Laborites and three Independents. The Conservatives will nominate four candidates tonight. Previous forecasts that there would be from eighteen to twenty candidates in Victoria by nomination day seem likely of fulfillment.

With twenty candidates in the fight, Victoria seems to be assured of a good old-fashioned hot time in the way of an election campaign. Things are expected to warm up some time next week, and the last two weeks of the contest should provide a feast of oratory, not to speak of a flow of soul, which ought to satisfy the hungry appetite of the most ardent politician. Partisans will count that day lost whose low declining sun sees not some more or less hated rival well and truly done, and all that; and, in short, the welkin will resound once more, statesmen and near statesmen and indubitable politicians will view with alarm and point with pride, and the beauty and the chivalry of Victoria will be expected to note that now is the time for all good men and women to come to the aid of the party, or to have nothing to do with any party, as the case may be—and to govern themselves accordingly, on Friday, June 20, next.

Meanwhile, responsible ministers, to the number of four, made a hurried return to their ministerial desks here last week-end, and, with a hasty glance at such inconsiderable items of public business as might have obtruded upon the engrossing preoccupation of politics, made an equally hurried clearance of the said desks, preparatory to a further descent upon all those clamorous ridings which are reported to be clamoring for the presence of responsible ministers in their turbid midst.

Hon. Minister of Education MacLean is back from campaigning in Yale, where, according to the genial doctor, there is nothing on the political horizon but united and enthusiastic Liberals, determined that the doctor, and none but he, shall be the next representative of Yale in the Provincial House. The doctor was quite unable to see any Conservatives in Yale; and as for Third party men, the doctor had heard some vague, uncertain rumors of such persons; only that and nothing more. Dr. MacLean thinks he will have a majority of at least 400 in Yale. He gives the Liberals a minimum of 32 seats in the next House, but thinks the chances for 32 seats very good. Dr. MacLean had nothing to say about the increase in prices given on the quiet by the Government to the brewers, as recently revealed by The Colonist, and as estimated to mean a yearly loss of $250,000 in liquor profits to the Province. Dr. MacLean did not think that beer would be a factor in the election.

Hon. Minister of Agriculture Barrow is back from his riding of Chilliwack, and is looking into an item or two of departmental business, preparatory to another speaking tour of his constituency. Mr. Barrow is also optimistic, both as to his own personal candidature, and to the prospects of Liberal success. The minister would not hazard a prophecy of the final result in seats won, but it looked to him yesterday like a "walk over" for the Government forces. "It is looking better all the time," said Mr. Barrow. Mr. Barrow did not wish to discuss beer.

Hon. Minister of Lands Pattullo is back from Anyox, Ocean Falls, Prince Rupert, Prince George, the Cariboo country, and all points north and interior. All points north are still Liberal north, according to Mr. Pattullo. The minister wanted to be conservative—only in the academic sense, of course—in his forecast of the election returns, and he contented himself with the modest estimate that the Liberal majority would be "bigger than last time." The Provincial party, as Mr. Pattullo had observed the workings of the same on his recent trip, wanted to be all things to all men, and the ministry did not think the electors would permit the Third party to be any of them. Mr. Pattullo is leaving again for all points north and interior tomorrow; and before he goes he will have absolutely nothing to say about beer, he intimated.

Hon. Minister of Works Sutherland is likewise back from Revelstoke, where every prospect pleases, according to Dr. Sutherland, and only Conservatives, Provincials and Independents are vile, or if not vile—for the doctor is always friendly in his references—a little bit misguided, to say the least. Dr. Sutherland sees nothing to it anywhere but Liberalism undefiled—especially by beer, which the doctor thought was an unpleasant subject to introduce into a quiet, gentlemanly campaign like the present one. The minister is likewise leaving again tomorrow, when the Parliament Buildings will subside into its normal ante election condition of innocuous desuetude, until Premier Oliver comes home at the end of the week, and rings the welkin with his clarion call about freight rates and beer and all that.

Negro Youths Lynched

FORT MYERS, Fla., May 26.—"Bubbers" Wilson and Wilton Williams, negro youths of about 20 years of age, met death at the hands of mobs here early today following their identification as the negroes who yesterday attacked two young white girls near here. They were riddled with bullets and their bodies dragged through the streets by the mob.

Gas on Stomach Made Her Nervous

For 12 years Mrs. Cook had gas on the stomach and was nervous and short of breath. Finally she took simple glycerine, buckthorn bark, etc., as mixed in Adlerika, and it did her a world of good. Most medicines act only on lower bowel but Adlerika acts on BOTH upper and lower bowel and brings out all gases and poisons. Helps any case gas on the stomach in TEN minutes. Hall & Co., 1304 Douglas Street. (Advt.)

SPECIAL FOR TODAY'S SELLING

NO PHONE OR C.O.D. ORDERS, PLEASE

Two Hundred Pounds of 4-Ply Knitting Wool

In These Shades---Buff, Mauve, Brown Black and White

Here is an Extraordinary Bargain in a fine quality Four-ply Knitting Wool, in black, white and three desirable colors. Guaranteed full one-ounce balls. On sale today at .....2 for 25¢

2 BALLS FOR 25c
Guaranteed Full One-Ounce Balls

Angus Campbell & Co., Ltd.
1008-10 Government Street

I operate a Chandler Touring car, used 22,000 miles without grinding the valves. Found that Aristo Motor Oil gives excellent mileage. I got more miles per quart than any other oil I have used. The oil is practically free from carbon, and the carbon found by its use is soft and fluffy and easily removed.
(Name on Request)

—Why Motorists So Testify To Aristo Motor Oil

All motor oils deposit a carbonaceous residue. That from many oils becomes hard and flint-like.

It attaches to pistons, cylinders and valve-heads.

Being gritty it acts as an abrasive.

It lodges under valve-heads and prevents proper seating. So power is lost.

It clings to spark plugs and causes missing by short-circuiting the spark.

It pre-ignites the gas by becoming incandescent. A frequent cause of "knocking."

And it must be removed at least every 5,000 miles—which means a motor "lay-up." This kind of residue is what you know as "carbon."

Another Kind

But the residue from Aristo Motor Oil is soft and fluffy, and, for that reason, is largely blown out with the exhaust.

Furthermore, it accumulates slowly—about one-fourth as fast as flinty "carbon."

It almost never fouls spark plugs.

And because it is not an abrasive, it cannot scratch or score your cylinders.

There's no missing and no "knocking" due to "carbon" interference. You have a smoother, stronger power and complete protection of every moving part.

Drain your crank case and fill with Aristo. Use it unmixed with any other oil and enjoy extra months of use without "carbon" trouble. Learn what users of Aristo know.

These are the reasons why motorists voluntarily write us facts like those printed above. You may have the same great satisfaction from your motor oil if you too use Aristo.

For sale at all first-class garages and service stations.

Union Oil Company of Canada, Ltd.

ARISTO Motor Oil

Made in Canada

Avoid Motor Oils containing paraffin or asphalt or any other non-lubricating substance. Aristo Motor Oil is refined by the most advanced processes designed to eliminate everything in the crude which has no lubricating value.

The Daily Colonist

Established 1858

The Colonist Printing & Publishing Company, Limited Liability
1211-15 Broad Street, Victoria, B.C.

J. L. TAIT, Business Manager

Subscription Rates by Carrier and by Mail in Districts Contiguous to Victoria, Served by Colonist City Carriers:

Yearly $12.00
Monthly 1.00

Subscribers in ordering change of address should be particular to give both old and new address.

Subscription Rates by Mail:
To Canada, Great Britain, the United States and Mexico, except districts as above:

Yearly $6.00
Half-Yearly 3.00
Quarterly 1.50

All subscription rates payable in advance. Mail subscribers are requested to make all remittances direct to The Daily Colonist.

Tuesday, May 27, 1924

SUCCESSFUL CELEBRATIONS

The people of Victoria and the visitors within our gates should be gratified at the character of the May 24 celebrations. The committee in charge perhaps was handicapped through having less money than last year at its disposal. It had another handicap in the weather proving not quite so favorable as expected. In spite of any disadvantages it did remarkably well. The parade was well staged. It was profuse in entries and the work of decoration which it represented. The outside exhibits were more numerous than they have ever been. There were more visitors in the city, and all the entertainment features, including the historic regatta at the Gorge, were thoroughly enjoyed. It is obvious that the members of the Celebration Committee and the sub-committees worked long and enthusiastically. They have their reward in the knowledge that the people enjoyed themselves.

There is one point we would like to make about these annual celebrations and it is not too early to emphasize it now so that it may be kept in mind in connection with next year. The experiment of holding the parade in the afternoon instead of the morning as undertaken this year proved a pleasing change. The change, however, should not have done away with the feature of having the parade go to Beacon Hill Park. That is the proper setting for such an event and there was disappointment that the spectacle should have been confined to the downtown streets. Next year we hope that the parade will again be held in the afternoon, and that, as in the past, it will go to Beacon Hill Park. That arrangement will assure an even more complete success than was secured this year.

MULTIPLYING CANDIDATES

It is difficult to see what is gained by the multiplication of candidates in the field for the Provincial election. No doubt personal vanity and personal ambition are to some extent gratified by the ephemeral publicity that surrounds the names of those who inject themselves into politics with the object of splitting the vote and perplexing the issues. Good government never gains by the creation of any situation which insures that those elected to govern represent a minority voice of the people. That is the situation where there is a multiplicity of candidates in the field. Democracy, if it implies anything at all, implies the will of a majority; yet it is that condition of democracy that is being departed from by a system which, by a process of self-determination, splits the popular vote into various grades and into an expression of personal, sectional, party and prejudiced likings at one and the same time, leaving the chief issues undecided by the non-registering of what can with any certitude be called the public will as represented by a majority vote.

There is self-gratification in each person being his or her political missioner. There is a spirit of bravado in defying the platform of a political party or severing one's alliance from that party because one plank on that platform does not meet with an individual approval. The tendency of the age is to defy the principle that in the multitude of counsel there is wisdom. The result is to attempt to make oneself the chief repository of knowledge on matters political. The multiplication of candidates in our Provincial election would be amusing enough if it did not have a serious side, and the worst of it is that it means, almost without a shadow of doubt, that there is going to be an indeterminate expression of the people's will. Our problems in this Province are not so acute that we need political saviors representing a score and one different shades of thought. What we want to solve those problems is unity of action, or rather such unity as can be secured through the election to power of a party which will represent a substantial majority of public opinion. That result will not be accomplished by the injection into the field of candidates who have personal ends to serve.

It is pertinent to inquire whose ends are best being served by the entry of stray candidates into the political field. Common sense shows at once that it is the Government which stands to be the chief gainer. The more the opposition to the Government is split the more the Liberal Party will gain in election returns, and therefore the hopes of the Opposition will be proportionately reduced. Some of these candidates, no doubt, enter the field with the express purpose of helping the Government. Some even may have their reward for such service. The majority of them, however, do so out of a spirit of opportunism, in the hope that chance will favor them with the vote of the people split in several directions. It is a confused situation and one of which the people themselves should take particular note, for, confused as it is, the people themselves can rectify it. The issue is the Government's record. If a majority of the people of British Columbia do not endorse that record, then the hope of substituting a new Government lies in concentrating on a major party of the Opposition forces and by the turnover in votes enabling that party to take up the reins of power.

GERMAN POLITICS

The official returns of the recent German elections show that the total number of mandates is 471, made up as follows:

Social Democrats	100
Nationalists	96
Centre	65
Communists	62
German People's Party	44
Freedom Party	52
Democrats	28
Bavarian People's Party	16
Bavarian Peasants	10
Land Unions	9
Hanoverians	5
German Socials	4

On the basis of the foregoing there are two possible combinations holding the field. The first is that of the People's Party, Centre, Democrats and Socialists, which, as can be seen, would represent 257 mandates out of a total of 471. The other combination is that of the Nationalists, People's Party, Centre and Democrats which would represent some 258 mandates. Probably one or other of these combinations will be attempted, not because it is regarded as workable, but simply because there must be some combination. One attitude assumed by the Nationalists is that the Stresemann Coalition of last Autumn is dead and cannot be resurrected. An alternative to either of the combinations mentioned is government by a minority bloc with the benevolent neutrality of Socialists and Nationalists. Another prospect is another dissolution of the Reichstag and another election, but Germany is in no mood for this course, and rather than that it should happen would prefer a dictatorship. One question being asked as a result of the election, and it is a somewhat natural one in view of the varying views of those elected to office, is if it does not prove that Parliamentarianism is a form of government unsuited to the German people. Party politics as now practised in Germany are only possible through a system of give and take, of compromise and postponement of policies. Wherever there are so many parties in the field, and public opinion so divided, this must always prove to be the case, unless in the circumstances where one party obtains a clear majority over all the others.

ULSTER BOUNDARY CRUX

Sir James Craig, Ulster's Premier, speaking on the proposed Boundary Commission to settle the difficulties existing between the two governments in Ireland over the delimitation of their frontiers, says: "In 1920 the United Kingdom made a double bargain with Northern Ireland and with what was then called Southern Ireland. The bargain with Southern Ireland was never carried into effect, and was cancelled by the Treaty made with the Free State in December, 1921. But the bargain with Northern Ireland was carried into effect. In order, for the sake of peace, to obtain it Northern Ireland made two heavy sacrifices. In the first place it ceased, for many purposes, to be an integral part of the United Kingdom, and became for many purposes, a dependency. In the second place it surrendered three of the nine counties of which it claimed to consist. The United Kingdom was, therefore, absolutely bound, both in honor and in law, to maintain Northern Ireland in all its rights and in the possession of all its territory."

From this it may be inferred that any decision reached by a Boundary Commission set up under the Treaty of 1921 will be subject to the consent of Northern Ireland. There does not seem to be any evasion of this consideration, although the Free State Government is seeking to read a different interpretation into the Treaty as regards its relation with Northern Ireland. The differences are certain ultimately to lead to a crisis because Ulster is unanimous officially in opposing the Free State claims. The resurrection of this question will again postpone the day when, if ever, there can be a united Ireland.

The Colonist has received inquiries about the drawing for prizes at the Citizens' Masquerade Ball held at the Drill Hall on Friday night. The point to be decided is if all purchasers of tickets, whether attending the ball or not, participated in the draw for prizes. We do not know, but it is a matter on which the celebration committee should give an explanation. If only those who attended the ball were participants in the game of chance then the method employed was wrong. All purchasers of tickets, whether at the ball or not, should have had an equal chance to win a prize.

It is being suggested that some appropriate memorial and ceremony should mark the centenary of the first railway. It was on September 27, 1825, that the first railway for the conveyance of both passengers and freight was opened between Stockton and Darlington. A monument at one or other of these towns, engraven with the names of the pioneers of railway enterprise, would make a fitting memorial.

Note and Comment

By R. B. D.

The British Labor Government hasn't adopted any very radical measures of reform yet. Some of its supporters are somewhat critical in their comments on that account. Perhaps the Ministers are waiting until they get a complete grasp on the affairs of the country. Then they may warm up to their work and strike a swifter pace. There are adventurous spirits within the ranks of the Labor Party who would make things lively and give the people of the old Mother Country something to think about if the restraining han of the Prime Minister were not upon them.

• • •

However, there is a real radical party in Great Britain, a party that does not believe in doing things by halves. That is the Communist Party. It does not matter how far any party may be prepared to go along the political path, there is always another party coming up behind it that is prepared to go a long way farther. That is what the Communist Party wants to do.

• • •

The Communists gathered themselves together in convention a few days ago and placed their proposals on record. As soon as they have the power they are going to depose the King, liberate the "colonies" and arm the proletariat.

• • •

That is a most interesting programme, and there may be more interesting times before it is adopted and carried out. There will also be some very interesting things to write about while the process of deposition is going on. That is something for us to look forward to, because there are many occasions when it is very difficult indeed to find something of great interest to write about.

• • •

Writing as a "colonist" and on behalf of The Colonist, we do not think the "colonies" are oppressed so desperately that they are panting after liberation. If the King were deposed we suppose the act of liberation would come about automatically, for it is a generally accepted fact that it is the Throne that binds the British Empire together. If that falls, then the whole Imperial structure collapses with it.

• • •

Consequently the principle part of the programme of the Communists is very simple. All the reformers and liberators have to do is to fall upon the Throne with their little hatchets, hew it down—and the thing is done. But we assume that there a few millions of Britons who will have something to say about that. We do not suppose for a moment that the Old Land has been so far given over to radicalism or communism that the people will submit to such a "reform" without taking a hand in the business.

• • •

The proposal to arm the proletariat is also very interesting. It implies that the popular will is not to be trusted; that it cannot be trusted. The ballot box is an obsolete institution. It has been tried and has been found wanting and worthless for purposes of real reform. The sword, or the successor of the sword (which is also obsolete)—the bomb and poison gas, must be applied for the liberation of the oppressed and downtrodden masses. That is the way in which reforms were accomplished in Holy Russia. That is the method which must be adopted in Britain and in every part of the world. That is the path which must be trodden to make all men and women free and equal and to give all children equal opportunity.

• • •

The statesmen of Russia are constantly telling their dupes and victims that all the nations which have not adopted enlightened methods of government are conspiring against the freedom of that state; that armies of great strength must be maintained fully armed to repel meditated attacks. Revolutionists everywhere apparently draw their inspiration from Russia. The Communists of Britain indicate that they believe government should be set up and maintained by force, not as an institution based upon the will of the people.

Chicago desperadoes kidnapped a lad of fourteen, the son of a very rich man, held him for ransom, and slew him because they feared the unlawful tribute could not be collected without danger of arrest. A considerable number of years ago we were escorted through part of the lawless districts of Chicago by a brother newspaper man and were introduced to some of the illustrious frequenters of that lowest of all slums. The impressions received from that memorable pilgrimage was indelible. Never in the whole course of our life did we behold such a collection of wolfish, weaselish, viperish looking men and women. It was not conceivable that the human countenance could be so disfigured by evil passions. At that time we were convinced that the Chicago criminal was capable of any form of cruelty and devilry. The case of that unfortunate little lad proves that the judgment then formed was correct. Killing a child in cold blood is surely the most heinous of all offences against society.

The President of the United States has summoned to Washington a Recreation Conference. The people of modern times are forever conferring together about something or other. They are holding peace conferences, disarmament conferences, trade conferences, rum conferences, educational conferences, economic conferences, religious conferences, social conferences, political conferences, and conferences of many other kinds; but surely the most unnecessary of all conferences is a recreation conference. The individual might very reasonably be left to attend to his own recreational necessities. Perhaps the president of the Republic is thinking about the construction of a great national golf course. "Course" apparently is the proper term to use, for an Old Countryman asseverates with emphasis that there is no such thing in any part of America as a "golf links."

Canada's Story Day by Day

By Blodwen Davies

May 27

When Champlain began his great explorations into the interior of Canada, he adopted the policy of exchanging young Frenchmen into the Indian tribes to learn their languages and ways. One of the these youths was Nicholas Vignau, who returned to Quebec, after his sojourn with the Ottawa, with a marvellous tale of a journey he had taken overland to the great sea of the north, which today is Hudson's Bay. All France was stirred by the extraordinary story, and Champlain was ordered to investigate. This was a development Vignau had not calculated upon. The expedition started up the Ottawa on this day in 1611, Champlain taking Vignau and two other Frenchmen. Vignau probably hoping against hope for an accident to turn the party back. Near Allumette Island they joined the Ottawa tribe with whom Vignau had lived, and there his fairy tale was exposed and the youth forced to confess the imposition. Champlain turned back, his expedition a failure. The Ottawa River proved to be in years to come, however, a great highway to the rich fur fields of the Northwest.

Today—May 27

Is the Anniversary of:

Birth of Dante Alighieri, the famous Italian poet; Florence, 1265.

Birth of Cardinal Louis de Noailles, prominent in church in time of Louis XIV; Paris, 1651.

Death of John Calvin, great Protestant theologian; Geneva, 1564.

Death of Archibald, Marquis of Argyll; beheaded at Edinburgh, 1661.

Death of Henry Dundas, first Viscount Melville, eminent statesman; Edinburgh, 1811.

Death of Noah Webster, American lexicographer; New Haven, Conn., 1843.

Passing of Habeas Corpus Act by English Parliament; 1679.

Capture of Fort George by American forces; 1813.

Fourth battle of the Aisne, France, 1918.

Poems That Endure

Fastening all the chains that tie
The hidden soul of harmony.
—John Milton.

"CLEAR AND GENTLE STREAM"

Clear and gentle stream!
Known and loved so long,
That has heard the song
And the idle dream
Of my boyish days;
While once again
Down thy margin stray
In the selfsame strain
Still my voice is spent,
With my old lament
And my idle dream,
Clear and gentle stream!

Where my old seat was
Here again I sit,
Where the old boughs knit
Over stream and grass
A transparent arbor.
Where back eddies play
Shipwreck with the leaves,
And the proud swans stray,
Sailing one by one
Out of stream and sun,
And the fish lie cool
In their chosen pool

Many an afternoon
Of the Summer day
Dreaming here I lay;
And I know how soon,
Idly at its hour,
First the deep bell hums
From the minster tower,
And then evening comes,
Creeping up the glade,
With her lengthening shade,
And the tardy moon
Of her brightening moon.
—Robert Bridges.

Letters to the Editor

No letter to the editor will be inserted except over the proper signature and address of the writer. This rule admits of no exception.

Pulpwood Dealers

Sir,—My attention has been called to a letter written by an official of the recently organized Pulpwood Dealers' Association, impugning my motives in urging an embargo on the exportation of pulpwood, complaining that the newspaper press of Canada has been too liberal in the space it has accorded to my views, and making a tearful appeal to the editors to close their columns to any further arguments emanating from me.

Newspaper editors who have received copies of this letter would, considering its source, undoubtedly have been highly amused at its effrontery. If its assertions did not constitute such a poor reflection upon their own perspicacity and editorial judgment.

As to the personal attack upon me I can afford, as I have done in connection with similar attacks from the same source, to ignore it entirely. Personally, it is immaterial to me whether Canada adopts the policy of retaining her small remaining wood supply for her own use or continues to allow its exploitation by aliens. So far as my own individual interests are concerned, if the arguments against an embargo are worth anything, my interests would be better served by allowing things to remain as they are at present. My timber holdings are all owned in fee. They are very much in excess of the requirements of the pulpmill of which I am a part owner and if what these opponents say is true—that an embargo would be against the interests of the Canadian land holders—then I am engaged in an effort to destroy my own market.

But, I take it, Canadian newspapers, and Canadians generally who have studied the question, are not to be misled by the pulpwood exporters and their friends, the American paper manufacturers. It is the people and the newspaper press, who have a vital interest at stake in the preservation of the remnant of the Canadian forests and not a lone individual like myself who, having retired from active business, is unconcerned whether the Government takes action or not, except as a matter of pride in his native country, a patriotic desire to see it develop and an ambition to do his small share towards directing public opinion in the right channel.

I have advocated this embargo because I have felt that it was a national necessity and by long odds the most important measure now before the country. I have, however, carried on in a perfectly independent capacity and have asked no one to do anything that was not justified by considerations of public welfare alone. Any time the editors of our Canadian newspapers feel that I am not working in the best interest of Canada I have sufficient respect for their intelligence to know that they will voluntarily decline to print what I send to them without the unsolicited advice of an association of pulpwood exporters.

FRANK J. D. BARNJUM.
Montreal, Que., May 20, 1924.

Ivy on Trees

Sir,—The following reply from a very high authority, H. T. Gussow, Dominion botanist, Central Experimental Farm, Ottawa, as to whether ivy does any harm to a tree, settles a question of interest to many Victorians:

"In reply to your letter I beg to say that the roots of ivy, as of similar climbing plants, by which they adhere to tree trunks or other substrata, are not feeding roots, but merely organs of attachment. They do not cause the least injury to trees. This question, I think, is definitely settled."

Thus the beautiful ivy of Victoria, and the trees it grows on, can safely be left alone. It is well known that if the stem of the ivy is cut in two, the ivy above at once dies, as it derives no more sustenance from the tree it clings to than it does from a brick or stone wall.

F. W. GODSAL.
1106 Balmoral Road, Victoria, B. C., May 23, 1924.

MardiGras

Sir,—May I venture to express my surprise at the name given in the papers to a part of the May 24 festivities, "Victoria Was Celebrating MardiGras," etc.?

Now, this French expression is the name, not of a fete, but of a certain day in the year, i.e., Shrove Tuesday. This is the last day before Lent begins on which any festivities may be held, Ash Wednesday beginning the long fasting period until Easter.

For years in Paris and principal towns of France a public carnival takes place on MardiGras: dances, a procession of floats and masques, also the "boeuf gras," a fat ox which symbolized the meat to be given up during Lent. But of late years much less has been done in that direction. The "boeuf gras" has been stopped since 1870.

The point to which I wish to draw attention is that no carnival is called "MardiGras," but on that day, Shrove Tuesday, a carnival is held throughout France; therefore it reads strangely that a "MardiGras" was being held, and that on a Friday and a Saturday evening!

Would it not be safer to make quite sure of the exact meaning of such well-known terms before using them in a paper of your standing and circulation?

E. SANDERSON-MONGIN.
1507 Laurel Lane, Victoria, B.C., May 25, 1924.

Garbage Disposal

Sir,—The matter of garbage disposal is bound to come up sooner or later in Victoria, and there is one plan that seems worthy of investigation. Street sweepings, vegetable garbage of all kinds, are segregated from ashes, bottles, etc., and dumped into receptacles like a room or building, with concrete or brick walls and a shed roof. While the receptacle is being filled the garbage is inoculated with a nitrifying bacteria as a starter, just as a batch of bread is started with yeast. Arrangements are provided for admitting air and controlling temperature, and the bacteria get to work fixing nitrogen in the garbage and raising the nitrogen content from less than five per cent to ten per cent or more. As nitrogen in a fertiliser is worth from $2 to $3 for each per cent per ton, it is easily seen what a rise there is in the value of an otherwise worthless garbage.

This plan is in actual practice in some of the towns of Northern Italy. The tin cans, bottles and ashes free from the usual decomposing matter could then be used for filling in unsightly hollows.

HERBERT CARMICHAEL.
St. James Street, Oak Bay, B.C., May 26, 1924.

The Provincial Party

Sir,—Your editorial in today's issue—The Provincial Party—alarms no members of the Provincial Party. I have before me your leader captioned "Provincial Politics," which appeared in your issue of the 2nd inst., and was severely criticized by The Times on the following day. The Provincial Politics editorial was published on the morning of the big Provincial Party meeting, and did not prove the sop to Cerberus, as was, no doubt, intended.

I quote from the editorial in question: "We believe that both Conservatives and Provincials entertain the same viewpoints in this regard."

That pathetic appeal was unheard by Provincial ears. The appeal covered almost a column of space and was scarcely complimentary to Mr. Bowser, who had pronounced the Provincial Party to be dead, yet The Colonist apparently did not take the word of the leader of the Opposition.

The Victoria Times is no more consistent. The Times ridicules Mr. Bowser in the role of prophet concerning certain success of the Conservative Party, but when Mr. Bowser derides the Provincial Party the Times in its columns treats him as an apostle of wisdom. Both the Victoria newspapers are in the same box, knowing the game is up.

I am afraid that it is a case of how happy could I be with either—were t'other dear charmer away. If the man who wrote the editorial of May 2 was at the big meeting held the same evening, he would have heard Sir Charles Tupper slate the leader of the Opposition on account of his inconsistencies, and the vast audience cheered Sir Charles to the echo. Any mention by any of the speakers, of the press, was greeted with ironical applause. It had in mind The Colonist's editorial appearing this same day, and was equally aware of the inconsistency of the Victoria Times, which derided and praised Mr. Bowser in the same breath.

There is going to be no soft pedal in politics in the coming elections. Keen wits and poor wits will be pitted against one another; beer, bung and company will play no inconsiderable part; cabinet ministers will be blackballed in their aspirations to obtain entry to exclusive clubs; working man's societies are already being rent in twain; and the end is not in sight. The Provincial Party will sweep the Province and the city of Victoria, in spite of the well-known fact that the people's party has not one genuine friend amongst the entire press of the Province.

I take it that The Colonist will play fair and find room for this letter.

I put it up to all sportsmen, men and women, to compare the two editorials in question and note the olive branch tendencies of the one with the wind up, and the editorial which appeared in today's issue, the latter being the antithesis of the former.

Verily, great is Diana of the local press in these degenerate days.

DANVERS OSBORN.
1056 Richmond Avenue, Victoria, B.C., May 22, 1924.

MUTUAL TOLERANCE NEED OF DOMINION

Senator Belcourt Points Attainment of Full Fruition of National Unity of French and English

MONTREAL, May 26.—National partnership of French and English in Canada achieved on terms of equality by Confederation, cannot attain full fruition without national unity between the two races, and that unity is only possible through mutual and sympathetic respect for each other's rights, Senator H. A. Belcourt declared in a speech here Saturday night.

"God made the Canadian nation bilingual, and the constitution recognizes it," said the Senator, holding that Confederation secured to both parties full protection of traditions, faith and language. That pact must be carried out for the full benefit of national harmony so vital to Canada's progress, and especially important for the safeguarding of Canadian ideals, now that the Dominion is faced with an influx of diverse nationalities.

FIFTY YEARS AGO TODAY

(From The Daily British Colonist of May 27, 1874.)

Last Warning—Once more we would remind our readers of the provisions of the new franchise for being on more voters' lists than one three months after the act came into force. The three months will be up on the 2nd of June next, and there is, consequently, no time to be lost. Personal application or proof of having mailed a letter to the Collector for the Electoral Division requesting the name to be removed will meet the requirements of the law; but it should be done at once. The penalty for neglect is disfranchisement. The possible penalty fine or imprisonment.

Queen's Birthday Celebration—Great Britain will celebrate this august event on Saturday. Eastern Canada had her celebrations on Monday, and British Columbia will celebrate today. There will be a general abstention from business, and we hope that every square inch of bunting in the Province will be allowed to wave in honor of the day. For the first time in the history of British Columbia there will be a creditable military display. H.M.S. Rosario will come into the harbor at nine o'clock and fire a salute at twelve o'clock.

Departures—The Enterprise for New Westminster; the Maude for the East Coast; the North Pacific for Puget Sound, sailed yesterday.

BLUE RIBBON TEA

In comparing BLUE RIBBON with other packet teas, do not compare it with tea offered at the same price.

BLUE RIBBON claims to be the best in Canada regardless of price, and a teapot test will make good this claim.

OGDEN'S CUT PLUG

NOW PACKED IN Vacuumized Tins

ALWAYS THE SAME — 80¢ ½ lb. TIN — OGDEN'S LIVERPOOL

Fatal Seattle Motor Crash

SEATTLE, May 26.—Peter Teodato, a painter, and his wife, Adele, were instantly killed, and Miss Charlotte Laguilier, 27, Mrs. Teodato's daughter, was severely injured when the automobile in which they were riding was struck by a Milwaukee Railroad train at Indian Station, near Renton, Sunday afternoon. The Teodatos were residents of Seattle.

See Ross and See Better

You'll Find Such a Relief!

Have your eyes examined and a pair of accurately fitting lenses made and you'll find such relief! You'll find that you can work better, and both reading and play will give you greater enjoyment.

J. ROSS
Ophthalmic Optician
1013 Government Street. Phone 3451

Wear Arrow Clothes—They're Good

PRICE & SMITH

Men's Trousers

Strong English Tweeds, medium and light colors. Trousers, as well as tweeds, made in England, and extra good value at

$4.50 and $4.85

Flannel Trousers, in a nice shade of grey. Good wearing..... $5.00

A Good Stock of Trousers in worsteds and tweeds, also blue serges, at

$3.85 to $10.00

"The Old Staff Carry On"

PRICE & SMITH, Ltd.
Successors to J. N. Harvey Ltd.
614 YATES STREET

ESTABLISHED 1885

Holiday Footwear

In All Colors at Reduced Prices

Maynard's Shoe Store

649 Yates Street Phone 1232

WHERE MOST PEOPLE TRADE

"A LITTLE MORE . . . ."

It is just that extra little that makes the difference and explains why we never lose business where quality is a factor. Try—you will be convinced.

Victoria Feed Company, Ltd. (Hugh Allan)

1901 Government Street, Victoria

THE SERVICE WE OFFER REFLECTS CREDIT UPON OUR PROFESSION

B.C. FUNERAL CO. HAYWARD'S LTD.

We Have a Large Variety of Bedding Plants

SAVORY'S LTD.

1421 DOUGLAS STREET

1st—$28.
2nd—A New Suit.
3rd—Hope Makes It.
4th—For Men and Women.
5th—Fit Guaranteed.
6th—British Suitings.

Charlie Hope

Phone 2689 1434 Government St.

Good Fir WOOD $4.00 Per Cord Load

Lemon, Gonnason Co.

Phone 77 Ltd. 2324 Govt. St.

We are as near you as your phone 7181

PIPELESS FURNACES

DOMINION PLUMBING & HEATING CO. LTD.

Have You Seen Our Latest

Electric Refrigerator

SUN ELECTRIC CO.

1306 Douglas Street at Yates

RADIO BARGAINS

Glass Enclosed Crystal Detectors 50¢

WESTERN CANADA RADIO SUPPLY, LTD.

842 Fort Street Phone 1949

2665 DOUGLAS STAR CONSTRUCTION COMPANY LIMITED PHONE 307

5232

This is the number to ring if you wish to consult our "Designer." One of the largest factors to which our phenomenal success is attributable is the beautiful designs of our bungalows, inside and out. Our Designer is a builder who knows the business from A to Z.

YOU PAY NO DUTY

When You Buy A "Willis" Piano You Buy a British Product

—and not only that, you have bought a standard instrument—one that compares with the highest grade makes in the whole world.

Prices Right..
Terms Right.

Willis Pianos, Ltd.

1003 Gov't St. Phone 514

THE Quality Tells TEA JAMESONS THATS WHY Sells

SEA CAPTAIN'S WIDOW DIES IN CALIFORNIA

Mrs. Elizabeth Thompson, widow of the late Captain John Thompson, for many years a steamboat captain and pilot here, died in San Francisco on Friday night. The body is being brought to Victoria for burial and will reach the city today. Interment will take place tomorrow at Ross Bay, after services at St. Andrew's Cathedral at 9 a.m. The funeral arrangements are in the hands of the B. C. Funeral Company.

The late Mrs. Thompson was born in Ontario seventy-two years ago. As a girl she came to the Pacific Coast, met Captain Thompson at San Francisco, where she was married to him, and came to Victoria shortly afterwards with him. She had been a resident of this city ever since, practically for half a century. Last November she left for San Francisco on a visit to her daughter, and while there suffered a paralytic seizure, death resulting some months afterwards.

She is survived by two sons, Dr. J. L. Thompson and Mr. C. H. Thompson, of Victoria; two daughters, Mrs. A. C. Dady, of San Francisco, and Mrs. W. P. Conser, of White Salmon, Washington; and by nine grandchildren.

Guard Fatally Beaten

BRANDON, May 26.—Slugging a guard over the head with a towel roller, Hector Lawrence, 20-year-old prisoner, serving a sentence for housebreaking, at the Provincial jail here, made an unsuccessful attempt to escape yesterday. William Hill, the guard, was severely beaten, and is not expected to live.

Seeks Damages From Doctor

TORONTO, May 26.—Damages to the amount of $50,000 for alleged swearing out of a false information to the effect that she was insane and causing her arrest and imprisonment in the common jail are claimed by Miss Mary Williams, trained nurse, from Dr. William P. St. Charles, a prominent doctor, in an action which came up in the assize court today, but was traversed to the Fall sittings.

"Best Thing in the World For Delicate Girls"

Mrs. John Bennett, Boggy Creek, Man., writes:

"My little girl had organic nervous trouble, could not sleep, had severe headaches and fainting spells. This went on for three years, and three doctors helped her very little. After reading of what Dr. Chase's Nerve Food had done for others, I got some for her. She is now so well that she is like a different child. She is fourteen years old and looks the picture of health.

"We have used Dr. Chase's Nerve Food for different members of the family, when recovering from "flu" and scarlet fever, and it has always helped them."

Dr. Chase's Nerve Food

60 cts. a box of 60 pills, Edmanson, Bates & Co., Ltd., Toronto

LEFT TO CHIEF TO CLOSE HALL

CITY HAS NEW WAY OUT OF TANGLE

Chief to Carry on the Department With New Holidays and Old Salary Total

The City Council's latest way out of the Fire Department tangle is to tell the Fire Chief to close whichever fire hall he sees fit, with the exception of the Duchess Street station, in order to give the firemen the day off in seven as now required by law, and at the same time make it unnecessary to employ additional men. This action was decided on last night. It issued forth out of a maze of amendments. What the Council passed was as follows:

"1. That the total expenditure of salaries of the Fire Department remain as provided for in the estimates for 1924.

"2. That the Fire Department Hours of Labor Act be brought into force on June 1 next.

"3. That the Chief of the Fire Department be and hereby is instructed to make such adjustments and arrangements of his officers and men to carry out the provisions of Sections One and Two of this resolution, and if necessary to close any of the fire halls in the city other than the Duchess Street fire hall."

A week ago the Council decided to inform the firemen that it would be necessary on account of the Hours of Labor Act to pay salaries 12 per cent lower than at present, and to ask the men to state by noon yesterday if they would accept this cut. The firemen met and agreed that they would not accept any reduction of this sort, but on legal advice they refused to make any written answer.

Section Cut Out

Curiously enough the resolution finally adopted came from Ald. Dewar, who has been fighting for the enforcement of the holiday legislation and the hiring of additional men. He declared that he still felt that the extra help should be secured, but he apparently had decided that he could not get a majority to back him up and so presented the alternative agreed on. His resolution contained not only what has been given above, but also this as a final section: "That notice be given to the Oak Bay municipality that it is the intention of the City Council to discontinue the service of the Duchess Street fire hall at the termination of the present agreement."

The city has a one-year agreement, renewed this Spring, giving Oak Bay fire protection in return for $6,500. The Council laid this final section on the table in order that further consideration might be given to it.

The period for the presenting of resolutions had passed and a by-law was being read when Ald. Ker jumped up and said that something ought to be done about the Fire Department question. He thought that the Council should proceed with the plan for a salary reduction.

Vancouver was going to close firehalls in spite of the threats of the underwriters that the insurance rates would rise, said Alderman Andros, chairman of the Fire Wardens' Committee. He thought that if the rates were increased by the board companies the non-board companies could be taken advantage of.

Alderman Woodward moved and Alderman Todd seconded a motion to wait until word had been received from the other municipalities as to what they were doing. Alderman Dawer then launched his comprehensive resolution, and Alderman Marchant seconded it.

Opposes Scheme

Alderman Andros opposed passing to the fire chief the responsibility of choosing the firehall to be closed.

Alderman Marchant declared that he did not think the board companies would increase their rates if a firehall was closed, and he believed that this should be done.

Alderman Woodward opposed the closing of a firehall.

The hours of labor legislation had been forced on the city by the firemen and the Legislature, and the city should take no action, but leave it to the firemen and the Government to move in the matter of enforcing the law, claimed Alderman Sargent.

"I'm willing to vote for the discharging of all the men so that we can have a new agreement with them," asserted Alderman Sangster.

Attempts were made to alter Alderman Dewar's resolution, but finally the last section of it was held over and the remainder passed. The argument advanced for not giving Oak Bay notice in regard to terminating the agreement was that when the time of expiration of the agreement came the closing of a hall in the meantime might have proved so satisfactory that the city might not want to close the Duchess Street hall and open the other. Alderman Todd held, however, that the city would probably want to close the Duchess Street hall later, in addition to the one to be closed this year. Oak Bay paid too little for its fire protection, he contended.

MEMORIAL AVENUE WORK NOW ASSURED

City Agrees to Pay $800 at Once—Beaches and Parks Committee Will Make Plans Today

The carrying on of work on Memorial Avenue this year is assured as the result of the action of the City Council last night in agreeing to pay over at once to the Victoria-Saanich Beaches and Parks Committee the $800 which it decided to provide when another $1,600 was available from other sources.

Reeve Macnicol, of Saanich, informed the Council that as soon as Victoria paid in $800, Saanich would do likewise. If the work could not be started this week his municipality would cancel its offer, he explained in his letter.

The city had at first intended to wait until after a tag day in August to see if the Chamber of Commerce completed the $2,400 total, but in view of Saanich's stand, it was decided, on recommendation of the Finance Committee, to pay the money at once. The city will supply the trees.

Plans for the expenditure of the funds now available for work on the avenue will be discussed at today's meeting of the Victoria-Saanich Beaches and Parks Committee.

OBITUARIES

LYCHE—The remains of the late Lieut. Norman Edgar Lyche, who was accidentally drowned at Ucluelet, B.C., on April 25, were laid to rest yesterday afternoon. The casket, draped with the Union Jack and the late veteran's cap and belt, was conveyed on a gun carriage in charge of Corporal Brady to Ross Bay cemetery. A firing party, in charge of Captain Underwood, fired three volleys over the open grave, and Corporal Bugler Hall sounded the Last Post. Service was held at the Thomson Funeral Home, 1625 Quadra Street, at 2:30 o'clock, when the Rev. Charles Motte, of Port Alberni, conducted a very impressive service. The hymns sung were, "O God, Our Help in Ages Past," and "Abide With Me." Mr. Lawton Partington presided at the organ. There was an unusually large attendance of sympathizing friends, and a special car had to be used to convey the beautiful floral tributes to the cemetery, showing the high esteem in which the late veteran was held by his many friends. The following officers acted as pallbearers: Major C. S. Craig, Captain J. G. Rycroft, Captain M. Flinter, Lieut. F. R. Wright, Lieut. R. Bissonette and Lieut. M. J. Joyce. The late Lieut. Lyche was a native of Bellingham, Washington, aged 31 years.

PATERSON.—The death took place last Friday evening at the home of her daughter, Mrs. Geo. Ford, 1226 North Park Street, of Mrs. Martha Brown Paterson, aged sixty-eight years. She was born in Scotland and had been a resident of this city for the past sixteen years. The late Mrs. Paterson is survived by two sons, Robert Paterson, of 1415 May Street; and William B. Paterson, 912 Douglas Street; and three sons in Glasgow, Scotland; one daughter, Mrs. Ford, of the above address; a daughter in England, and one in Scotland; also a sister, Mrs. A. Fleming, of Caledonia Avenue. The funeral will take place on Tuesday at 2 o'clock from the Sands Funeral Chapel. Rev. Dr. W. G. Wilson will officiate, and the remains will be laid to rest in Ross Bay Cemetery.

CONNELL.—There passed away Sunday morning at the home of his daughter, Mrs. Alfred Gough, 2733 Shelbourne Street, John William Connell, aged seventy years. He was born in Leeds, England, and had resided in this city for the past fourteen years. Mr. Connell is survived by one daughter, Mrs. A. Gough, and two grandchildren, John Gough and Annie Gough, all in Victoria. The remains are resting at the B.C. Funeral Chapel where service will be held on Wednesday afternoon at 2 o'clock. Interment will be made in the family plot at Ros Bay Cemetery.

MECREDY—Local relatives of Mr. R. J. Mecredy, well known in Ireland and Great Britain as a cycling enthusiast, have received news of his death on April 26 at the age of 62 years. The late Mr. Mecredy was the editor of The Irish Cyclist and Motor Cyclist and of The Motor News, Irish journals published in Dublin. He had been a life-long cyclist and had written a great deal on the subject. Shortly after the founding of The Irish Cyclist and Motor Cyclist in 1885, he was appointed editor of the paper and eventually became its owner. Relatives in Victoria are Mrs. Christina Mecredy, Mrs. A. M. D. Fairbairn, Mr. A. D. Mecredy and Mr. T. T. Mecredy.

STEELE—Word was received here yesterday of the death in Toronto of Mr. James S. Steele, a brother of Mrs. Donald MacRae, of Victoria West, and Mrs. J. L. Stanford, of Clover Avenue. The late Mr. Steele made frequent trips to the Coast and was well known in this city. He was formerly a resident of Dundas and held many important civic offices, being for some time a member of the town council and chairman of the board of education.

SUGGESTS HOSE BE TURNED ON FLATS

Mr. Hugh Peters Would Have Fire Department Wash Away Evil-Smelling Mud at Causeway

A plan for the lowering of the level of the ill-smelling mudflats adjacent to the Causeway by playing water upon them from fire hose was laid before the City Council last night in a letter from Mr. Hugh Peters.

"The experiment is worth trying and avoids one of the objections to dredging in the vicinity of the Causeway, raised in the past: that removal of material might increase the settlement that has occurred to the structure," wrote Mr. Peters. The scheme could be put into effect at extreme low water, he added.

Verdict of Murder

NELSON, May 26.—A coroner's jury today returned a verdict of murder in the case of George Clarke, shot through the heart on Friday night at Beaton, allegedly by Wm. Athol, when Clarke denied permission to search his shack for suspected stolen liquor. Athol's preliminary hearing is set for Wednesday at Revelstoke, where he is now incarcerated.

Conservatives Nominate in Lillooet

SQUAMISH, B.C., May 26.—Kenneth J. Robinson was nominated today as the Conservative candidate for Lillooet riding at a well-attended convention here. Mr. W. J. Bowser, K.C., addressed the meeting.

Corns

No Paring—*End Them*

Don't let the agony of corns destroy your comfort. Apply Blue-jay—and instantly the pain vanishes. Then the corn loosens and comes out. Does away with dangerous paring. Get Blue-jay at any drug store.

Blue-jay

WANTS PASTOR TO ENTER POLITICS

DR. ERNEST A. HALL ISSUES STATEMENT

Says Dr. Clem Davies Is Moral Leader Badly Needed—Commends His Activity

With Rev. Dr. Clem Davies declaring that he does not know whether to heed the requests of his friends to become an independent candidate in the coming elections, Dr. Ernest A. Hall, prominent reform worker, came out last night with a strong appeal for the young pastor's entry into the political arena.

"There is no outstanding, free-speaking moral leader in the field," said Dr. Hall to The Colonist last night. "There is an immense amount of money being squandered for liquor today, and I consider that not only are the temperance and the drug questions the greatest moral problems that any community is faced with but also by far the most important economic questions that interest us today. With this in view, I consider the grave need to be a standard bearer of truth and progress, someone of ability and acknowledged leadership who can turn the tide of moral degeneration which appears to be sweeping over and capturing British Columbia.

"We have in our midst a man of unusual foresight and executive ability, in whose leadership the ideals of all true citizens may hope to achieve realization. This man is the former pastor of Centennial Church. No man who has ever come to the city has shown a greater interest in the city's affairs. The trend of his addresses has been toward the expression and application of Christianity in its wider form. The wider form necessarily includes the educative and legislative departments. I know of no man better able to correlate these different aspects and to carry forward a work of public education in everything that means human development and uplift. It is an opportunity that has not come to Victoria before its time, and here let me call upon all those who love Victoria and wish to see its development in everything that means true manhood and womanhood to demand that this man stand for one of the Victoria seats."

Following the issuing of the statement by Dr. Hall, The Colonist said to Dr. Davies: "Are you going to be a candidate?"

"I am in a quandary," he answered. "Personally I have absolutely no political ambitions. Candidates are supposed to say that, but I say it sincerely. Hundreds of my friends are urging my candidacy with an insistence that is almost irresistible. I frankly don't know what to do. In the last analysis I know the decision will be upon me, and I would not hesitate for one minute if the people think I ought to stand. At the present moment I am against it and am sincerely seeking light."

CITY CALLING FOR TENDERS ON BONDS

Bids on New Refunding Issue to Be in by June 16—By-Law Goes Through Final Stage

The City Council last night gave final passage to the by-law authorizing the issuing of debentures to the amount of $665,000 for refunding purposes. The City Comptroller was instructed to call for tenders for these securities. He will invite bids from a large number of Canadian and American houses, he has informed The Colonist. Along with the invitation to bid will go a statement showing that in the last seven years the city has reduced its bonded indebtedness. Tenders are to be in by June 16.

In answer to a question from Alderman Marchant, Alderman Sargent, chairman of the Finance Committee, stated that if the sinking funds earned four per cent the sinking fund system would be more expensive by over $43,000 than the serial payment system, but if five per cent were earned this amount would be cut to $1,058. On the other hand if the serial plan were adopted and the time came again when the city could not meet its debenture payments, Victoria would suffer a financial crash. In view of all conditions, he recommended the sinking fund system. The by-law as passed provides for this and for the payment of interest at five per cent.

CONSERVATIVES TO NOMINATE TONIGHT

Continued from Page 1

numbers to ensure that the election of Conservative delegates will be made by a representative meeting of party members. While it is understood that some of the delegates are instructed to put certain names in nomination, a majority will go to the convention unpledged; and it is expected that the candidates named will represent the unfettered choice of party supporters.

Unofficial forecasts of the convention indicate the likelihood that there will be a strong effort made to secure the nomination of at least one woman candidate. It is argued that the failure of both the Liberal and Provincial parties here to name a woman on their respective tickets constitutes an additional reason why the Conservatives should emphasize their sense of the importance of woman's place in politics by naming a woman on the party ticket.

Three women at least will go before the convention for nomination, with the possibility of a fourth. The three certainties are, in alphabetical order: Miss Lottie Bowron, a well-known party worker; Mrs. Alex. Monteith, wife of a marine engineer in the Canadian Pacific Coast Steamship Service; and Mrs. William Rendall, a business woman of Oak Bay.

To Go Before Convention

Certain prominent Conservatives mentioned recently as likely nominees have definitely withdrawn their names. Among these are Messrs. Lindley Crease, K.C., and H. B. Robertson, K.C. Mr. W. C. Moresby, also among those mentioned, was yesterday reported as undecided whether to go before the convention or not.

The men whose names are regarded as certain to go before the convention are, in alphabetical order: Messrs. Herbert Carmichael, Mayor Reginald Hayward, Mr. Joshua Hinchliffe, Dr. J. D. Hunter, Gus Lyons and H. Despard Twigg.

The nominations of Messrs. Hinchliffe and Twigg were largely conceded among party workers last night, and that of Mayor Hayward was regarded as almost a moral certainty. But the introduction of women candidates to the convention may make necessary a revision of these tentative forecasts, and it is at any rate certain that there will be a lively contest for one, if not two places on the ticket.

COULDN'T SLEEP HEART WAS BAD NERVES A WRECK

Mr. H. A. Reid, Upper Musquodoboit, N.S., writes: "I am very thankful for the benefit I have received by using Milburn's Heart and Nerve Pills.

"When I came home from overseas, in 1920, my heart was very badly affected by concussion, and my nerves were a dreadful wreck. I was very short-winded, and could not possibly sleep at night, in fact, I was in such a condition I felt as if I did not wish anyone to speak to me. I thought I would try Milburn's Heart and Nerve Pills, and before I had taken two boxes I could enjoy a good night's rest as well as anyone.

"There are lots of returned men who are suffering the same as I did, and I feel sure that if they would only try Milburn's Heart and Nerve Pills they will receive the same relief that I have."

Price 50c a box at all dealers, or mailed direct on receipt of price by The T. Milburn Co., Limited, Toronto, Ont. (Advt.)

COATS

Of High-Grade English Materials

$29.50

Perfectly adorable, you'll say, when you catch a glimpse of these strikingly smart coats. The materials are of English manufacture and include new stripe and check effects in colorings which are decidedly out of the ordinary. Each coat is full silk-lined and is designed in strict accord with the fashion of the hour. Values are extraordinary at such a low price.

Phone 3983 Scurrah's LIMITED 728-730 Yates Street

Notice to Breeders of Livestock

Mr. Erick Bowman, the discoverer of The Bowman Remedy, claims that in treating 70,000 cattle in the United States, the results have been successful in 98% of the cases treated.

Are your dairy cows and heifers causing you trouble?
Are you obtaining results in calves and milk that satisfy you?
Do your cows (according to your knowledge of their capacity) produce as much milk as they should—or are you marking time and feeding a number of boarders that should be sent to the butcher?
These are matters that can be put right. Delays are fatal. Why not consult

The Erick Bowman Remedy Co.
Office and Factory, 518 Yates Street

Particulars will be furnished upon application to the manager.

B.C. Log Cut Doubled

1923 Production Exceeds $70,000,000

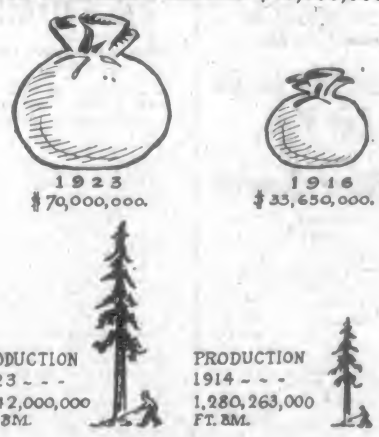

This Series of Articles Communicated by the Timber Industries Council of British Columbia

WONDERFUL CARPET CLEANING

LATE OF 1019 COOK STREET

CARPETERIA COMPANY

We take up, relay, resize, alter and remake carpets. Dyeing and dry cleaning. Vacuum for rent. Old Carpets Made Into Fluff Rugs.

Only Address: 921 Fort Street Phone 1455

The 8th Day of The Week

Sounds strange; but true. This laundry can give you the "8th day," then wash day is a day you can use as you please

And another thing—our 7c a pound system lets us return the bed and table linen nicely ironed, and the balance damp, but not wet.

PHONE 118

Entrust Your Washing to a Careful Laundry

VICTORIA STEAM LAUNDRY CO. LTD.

Always The Best

The first three-story brick house had just been completed in Brooklyn, New York, in 1834.

Park Your Car in the Most Centrally Located Garage

DAY STORAGE
By the month...$2.50 Per day .....25¢
8 a.m. to 7 p.m.

STORAGE
Per month.....$5.00 Per week $2.00
Per 24 hours.....75¢

THOMAS PLIMLEY, LTD.
Broughton St. Phone 697 Victoria, B. C.

Pot Roasts Beef, best quality, per lb.....8¢
Fresh Brisket Beef, per lb, 8¢ and.....6¢
Fresh Stewing Mutton, per lb.....13¢

Royal Crown Soap, pkg. 20c
Cute Brand Salmon, ½-lb. tins, reg. 10c. Special at 3 for 23c
Spratt's Puppy Biscuits, small sack 30c
Robin Hood Flour, 20-lb. sack $1.75
Pioneer Sardines, in oil, key tins, 4 for 25c
Scrub Brushes, reg. 40c for 25c

H. O. KIRKHAM & CO., LTD.
Grocery Phones, 178 and 179 Fruit Dept., 5523 **612 Fort St.** Meat Dept., 5521 Provision Dept., 5526

ARE YOU READY FOR YOUR VISITORS?
The visit of the British Special Service Squadron will bring many extra visitors to town. Are you prepared? We can supply you with Beds, Springs, Mattresses, Cots, Pillows, etc., cheaper than ever, for we are conducting a
SIMMONS REPLACEMENT SALE
this month. Just fancy, a Walnut or Ivory Finish Steel Simmons Bed, a genuine Spiral Coil Spring and a Felt Mattress in good serviceable ticking, only $26.50
Lots of Similar Bargains Await You
SMITH & CHAMPION
"THE BETTER VALUE STORE"
1420 DOUGLAS ST. LIMITED

See Our Large Assortment of WHITE CANVAS SHOES at Reasonable Prices
THORNE'S SHOE STORE
648 Yates Street

Stewart's
Big Bargains at the Great Shoe Sale
Shoes 65c to $3 Per Pair

A Boys' Special
Boys' Running Shoes
$1.00 pair
Boys' Moccasin Play Shoes, Elk Soles
5- 7½ $1.35
8-10½ $1.65
11- 2 .....$1.95

Men's Fine Quality Tan and Black Calfskin Boots, with Panther rubber heels; a regular $6.00 shoe. On sale $2.98
Note Address:
1321 Douglas St.

BUY COAL NOW!
Coal Is the Best Fuel for Your Range
Our Washed Nut Coal is the ideal fuel for your kitchen range. It is clean, economical, long lasting.
J. E. PAINTER & SONS
617 Cormorant St Phone 536

Our Own Brand
CENTRAL CREAMERY LTD. CALGARY, ALBERTA

BARCELONA, May 26.— Mary Pickford and Douglas Fairbanks yesterday were presented to Queen Mother Maria Christina, former Queen Amelia of Portugal, and the Infantas Eulalia and Isabel at the race course. On the arrival of the moving picture stars in Barcelona crowds of admirers greeted them.

After-Eating Distress
and all forms of stomach trouble, such as gas, pains, acid, sour, burning stomach, are all relieved in two minutes by taking Je-To. Je-To sold by all druggists. (Advt)

WRECKED AIRPLANE WAS WATERLOGGED

HEAVY RAINS CAUSE OF MAJOR MACLAREN'S CRASH

Colonel Browne Declares Americans' Offer of Help "Splendidly Sporting"—Machine Cabled For

SHANGHAI, May 26.—Major A. Stuart MacLaren, the British aviator engaged in a flight around the world, who crashed just after leaving Akyab on Saturday, says the mishap was due to his machine becoming waterlogged owing to heavy rains, according to a Reuter's dispatch from Akyab.

The airplane, which was wrecked, will be abandoned. MacLaren's plans are uncertain, but he has cabled England asking that a new machine be sent from Tokio. In the meantime he will probably remain at Akyab.

TOKIO, May 26.—United States around-the-world aviators today expressed their sympathy for Major A. Stuart MacLaren, British around-the-world, flier, who damaged his plane in a crash at Akyab Harbor, Burmah, Saturday, and the assistance of United States forces was offered to Major MacLaren.

The British aviator is attempting to fly around the world from West to East, the opposite direction from that taken by the Americans.

"Splendidly sporting" was the comment of Lieut.-Col. L. G. Broome, trail blazer for Major MacLaren, when the Americans told him of their sympathy and desire to aid.

B.C. FRUIT CROPS IN GOOD CONDITION

Canadian Pacific Railway Reports Indications of Satisfactory Yield Except Strawberries

WINNIPEG, May 26.—The general crop situation in the Prairie Provinces is very promising, but at present warm weather with plenty of sunshine is needed, states the weekly crop report issued by th Agricultural Department of the Canadian Pacific Railway here today. Seeding has made exceptional progress, and its present status is little behind that of last year.

In Manitoba and Saskatchewan, ten to twelve degrees of frost during the last week did some temporary damage to wheat which was well out of the ground, but there was no damage reported to oats.

British Columbia—The fruit crops are in good condition, and promise satisfactory yields, with the exception of strawberries, which will probably be less than in 1923.

Four Killed at Grade Crossing

LOUISVILLE, Ky., May 24.—Alvis N. Webb, 55, Louisville businessman, his wife, daughter Josephine, 26, and the latter's husband, Brent G. Webb, 26, were killed today when a Baltimore & Ohio Railway engine struck their automobile at a grade crossing near Holton, Ind. They were returning by motor car from a pleasure trip to Washington, D.C.

Johnny Wins Decision

BOSTON, May 26.—Johnny Sheppard won the decision over Abe Goldstein, bantamweight champion, after their ten-round bout here tonight. Goldstein's title was not involved, as Sheppard could not make the weight for the class.

City and District

Naval Veterans—The Naval Veterans' Association will hold a smoker next Thursday night at 8:30 o'clock in Harmony Hall, Fort Street. All members are asked to be present.

Joins Chamber—Mr. R. J. L. Rodd, of this city, has become a member of the Chamber of Commerce. His application was accepted yesterday at the meeting of the directors.

Engineers to Meet—The Engineering Institute of Canada, Victoria Branch, will meet at 8 o'clock Wednesday at 23 Brown Building. A discussion on "Highways" will follow the meeting.

Case Remanded—The case of alleged hold up in the Saanich municipality was called in the police court yesterday afternoon. Owing to the fact that the principal witness is still confined to the hospital, the case was adjourned for a week.

Bible Study Tonight—The Bible study circle conducted by Mr. W. H. Blackaller will meet this evening at the hall, 1019 Cook Street, at 8 o'clock, and will continue the study of the Book of Revelation. All are welcome.

School Enters Float — A large amount of thought and labor was represented in the contribution of the Oaklands School to the Victoria Day parade. Pupils were costumed to represent various parts of the British Empire, and rode upon an attractively decorated float.

Queen Thanked—The directors of the Chamber of Commerce yesterday passed a resolution expressing its appreciation of the services rendered by Miss Streeter in accepting the candidacy as Queen of Commerce and representing the chamber in that capacity in connection with the festivities of May 24.

Capt. Mathieson's Meeting—Capt. R. P. Mathieson, the Provincial Party candidate for Esquimalt, is to open his campaign tomorrow evening in the Rex Theatre. Gen. A. D. McRae, leader of the party, will be present and address the gathering, in addition to the candidate. The meeting commences at 8 o'clock.

Kiwanis Luncheon—Mr. E. S. Farr will address members of the Victoria Kiwanis Club today at their luncheon at noon in the Chamber of Commerce on the topic, "The Rights and Privileges of Canadian Citizenship." Mr. Farr is on the staff of the Victoria High School and is well versed on matters pertaining to the Dominion.

Liberal Rally—A rally in the interests of the candidatures of the four Liberal standard bearers in Victoria will be held on Thursday night next at 8:15 o'clock, in St. Mary's Hall, Oak Bay. The speakers will include Dr. Melbourne Raynor, Mr. Joseph B. Clearihue, M.P.P., and Mr. Samuel J. Drake, three of the four Liberal candidates in the city.

W.B.A. Meeting—The regular meeting of No. 1, W.B.A., will be held in the K. of C. Hall, Government Street, this evening. All members are asked to be present as this will be the last meeting before Nanaimo rally. After the close of the meeting there will be a children's social for members' children and friends. There will be a good programme.

Esquimalt Politics—General A. D. McRae, president of the Provincial Party of British Columbia, will speak tomorrow night at a rally in the interests of Captain R. P. Matheson, the Provincial candidate in Esquimalt, in the Rex Theatre, Esquimalt, at 8 o'clock. This will be the candidate's inaugural meeting in Esquimalt municipal district and will be open to all electors interested in the issues of the campaign.

Garden Fete—On June 4 a garden fete will be held at Bishopsclose by the Columbia Diocesan Board of the W. A. at 3 p.m. Mrs. Belson is the president. The conveners are: Mrs. Heatherbell, fancy work and plain sewing; candy, Miss Duncan; tea, Miss Sill; home cooking, Mrs. Nivin; ice cream, Mrs. Hicks; superfluities, Mrs. Finlayson; bran pie, Mrs. Archibald and Mrs. Hartley; home products, Mrs. James.

Judgment Against City—Mr. Justice D. A. McDonald has given judgment for the plaintiff in the action of the Westholme Lumber Company to force the city to certain action in connection with matters arising out of the construction of the Sooke Lake Waterworks, City Solicitor Pringle informed the City Council last night. He was authorized to appeal, and the appeal will go before the Court of Appeal shortly.

St. George's Society — The Royal Society of St. George will hold its last meeting of the season this evening at 8 o'clock. An attractive musical programme has been provided by the Ladies' Auxiliary, and the ladies are reminded that refreshments will be served. An invitation is extended to friends and also to visitors to attend this social entertainment, which will be held in the Conservative Clubrooms, Campbell Building.

Would Change Service—Mr. Oscar Bass, in a communication to the Chamber of Commerce, suggests that efforts should be made to have alteration in the time table of the E. & N. Railway. The additional time of 40 minutes given in the city, he thinks, is not enough to give any benefits to Victoria. He advocates a morning train arriving in the city, and an evening train leaving, as the proper solution. The matter was referred to the Retail Merchants' group of the chamber for report.

I.O.D.E. Meeting Thursday — A general meeting of all members of the I.O.D.E. will be held Thursday afternoon at 2:30 o'clock, when important business will be discussed relating to the forthcoming grand naval and military gymkhana, which Captain Proby is staging at the Willows on June 26 and 27, and which will be under the auspices of the I.O.D.E. The proceeds will be devoted to their war memorial obligations, which they are most anxious to discharge creditably.

Change of Venue — Owing to the political meeting to be held tonight at the Conservative Club rooms, Campbell Building, the Royal Society of St. George will meet instead at Harmony Hall, 724 Fort Street. This will be the last indoor meeting of the season, and the ladies have prepared an exceptionally good programme, in which Miss Dorothy Greenwood, pianist; Miss Constance Moore, vocalist, and Messrs. J. Bryant and S. Deaville will take part. Mrs. Loach, president of the Auxiliary, will also probably participate in the musical part of the proceedings. Rev. H. T. Archbold, vice-chairman, will preside, and will give a ten-minute talk on "Unity." Refreshments will be served.

Gordon Head Women—A meeting of the Gordon Head W. I. was held in the hall on Thursday evening. A resolution sent by the Anti-Narcotic League re the sending of a Canadian representative to the opium conference to be held in Europe, and suggesting Judge Emily Murphy be chosen, was endorsed by the Institute, also a resolution re the shipping of our Canadian grain through United States ports when we have sufficient equipment in our own ports to handle the grain. This resolution was endorsed and a copy sent to Sir Henry Thornton, Hon. Geo. P. Graham and the Federal member for our own district. Owing to the busy fruit season being at hand, it was decided to discontinue the monthly meetings until September.

MAJOR FRED MARTIN REACHES BELLINGHAM

Unlucky U.S. Flyer and Companion Return From North En Route to Washington for Orders

BELLINGHAM, May 26.—Major Frederick L. Martin leader of the American world fliers, who with Staff Sergeant Alva L. Harvey returned here yesterday on the steamer Catherine D. from Port Moller, Alaska, whence they sailed for the States, after their airplane had been wrecked in the Aleutian Peninsula, is eager to join his command, but will not ask that he be assigned the leadership, he said today before leaving for Seattle en route to Washington, D.C., where he will receive definite orders from the United States Army Air Service.

Disappointed at Wreck

"You can imagine how I feel," he said. "My comrades, who since our plane was wrecked, have completed, perhaps the hardest lay of the entire flight—from the Alaskan Peninsula to Japan—deserve praise for and recognition of their feat in completing the first trans-Pacific flight by airplane in the world's history.

"I appreciate what that feat means, and while I would have gone on after the wreck if another plane had been available, I am not one to disregard the merits of my comrades. It would be an injustice to these men for me to covet further leadership, but I am willing to fly on a moment's notice and hope to join my companions if that is possible."

MR. MACDONALD MAY BE GIVEN JUDGESHIP

Reported Liberal Sheik Will Be Elevated to Bench to Fill Vacancy Caused by Recent Death

VANCOUVER, May 26.—Private advices received in Vancouver today declare that the appointment of Mr. M. A. Macdonald to take the position of the late Mr. Justice Eberts is certain. Although he has for some years been closely identified with politics, Mr. Macdonald has built up a large law practice. Today, when it became known that his appointment was assured, he was the recipient of hearty congratulations from fellow members at the bar, with whom he enjoys a wide popularity. A good lawyer and a hard worker, Mr. Macdonald should have a long career of usefulness as a member of the highest court in the Province.

POSTAL WORKERS MAY BE GIVEN INCREASE

Material Changes Expected to Appear in Audit Board's Report—Consideration This Week

OTTAWA, May 26.—The matter of salary revision for the postal workers probably will be disposed of this week after a month's consideration by the Government, the civil service commission and the audit board.

It is understood that the audit board's report, to be considered at a conference of representatives of the audit bureau, the civil service commission and the Postoffice Department tomorrow, will embody material changes in the last report of the civil service commission. The nature of these alterations is not divulged, but it is expected they will not be to the disadvantage of the postal workers. The civil service commission's last report is understood to have contained a recommendation for an increase of 15 per cent in basic salaries.

The Cabinet will ratify whatever final conclusions are arrived at tomorrow. Premier King stated in the House this afternoon that the civil service commission has presented a report on the postal workers' salaries, but the board of revision was preparing another report. Until both the reports had been considered by the Government, he was not in a position to say when they would be made public.

4,400 Cars Cross in Two Days

VANCOUVER, May 26.—More than 45,000 persons crossed the border over the holiday and Sunday, according to estimates at the Automobile Club of British Columbia, whose officials are keeping a check on the travel across the line. The number of cars crossing was 4,400, and a quarter of these were northbound from United States cities.

RED SEAL
TILLICUM TOFFEE
Its Good

Under the Clock

City Hall Activities in Brief

The city has called for tenders for the making of a beach about two hundred feet in length on the eastern side of Elk Lake in accordance with the recent decision of the Elk Lake Committee. The other development work at Elk Lake Park authorized by the committee is also in hand, City Engineer Preston stated yesterday. The cleaning out of the filter beds was being done yesterday.

The residents on Edgeware Road, in a letter to the Council last night, made a further request for the improvement of that highway. The matter was referred to the City Engineer for report.

Mrs. Alice E. Rainee wrote to the Council that she had slipped in the public market and suffered injuries which had sent her to the hospital. She blamed the "dangerous grade" and asked compensation. The matter will be reported on.

Mr. A. N. Strathearn urged that Foul Bay Beach be cleaned up. "It is well named 'Foul Bay' and is a disgrace to the city," he wrote. The Parks Committee will report.

The tenders for a motor truck for the Street Lighting Department were received and referred to the purchasing agent, city electrician and chairman of the Electric Light Committee for report.

The sum of $100 was appropriated for the upkeep of the hanging baskets on the streets, and the Mayor was authorised to co-operate with the parks superintendent in having the work done.

The B. C. Electric Railway Company asked that its representations be heard before the passing of the Streets Traffic Regulations By-Laws. The parts of the measure which particularly affected the company, stated the letter, were those referring to parking on the south side of Fort Street between Douglas and Government, and parking on Yates Street between Broad and Government.

LESS THAN QUARTER OF MONEY RECOVERED

Crown Prosecutor Opens Case Against Accused Bank Bandit at Montreal

MONTREAL, May 25.—Only $32,000 of the $142,285 stolen when the collection car of the Hochelaga Bank was held up here April 1 has so far been recovered, R. L. Calder, K.C., crown prosecutor, told the jury in the Court of King's Bench here late this afternoon, when Giuseppe Serafini was placed on trial on charges of murder and receiving stolen money.

During the hold-up the bank chauffeur, Henri Cleroux, and one of the bandits, Harry Stone, were shot dead.

Jury Finally Selected

It was not until after four o'clock this afternoon that the jury in the case had been finally selected, and there was barely time for the crown prosecutor to lay before the jury the main points of his reconstruction of the case.

The crown, said Mr. Calder, will endeavor to show how that money reached the House in St. Henri suburb where Serafini, his wife, and two other persons were arrested. He contended that the woman Lebau, one of those arrested in the house, and who has since turned King's evidence, was a fairly innocent participator in the affair.

Taking of evidence will begin tomorrow morning.

WINNIPEG, May 26.—Regarding the ruling of the Supreme Court of Canada as a challenge to provincial rights in the matter of taxation, the Manitoba Government intends to appeal to the Privy Council against the court's decision, which declared the Grain Futures Trading Act ultra vires, according to Hon. W. R. Craig, Attorney-General for the province.

THE WEATHER

Meteorological Office, Victoria, B.C., at 8 p.m., May 26, 1924.

SYNOPSIS

The barometer is rising on the Coast and showery, cool weather has been general over this Province. Fair, cool weather is reported on the Prairies.

TEMPERATURE

	Min.	Max.
Victoria	46	55
Vancouver	44	64
Kamloops	46	68
Barkerville	38	50
Prince Rupert	42	50
Estevan	40	54
Calgary, Alta.	34	64
Winnipeg, Man.	38	66
Portland, Ore.	46	70
San Francisco, Cal.	48	60
Seattle, Wash.	46	68
Penticton	36	72
Grand Forks	38	69
Nelson	32	65
Kaslo	38	64
Cranbrook	27	65
New Hazelton	42	56
Edmonton, Alta.	34	64
Prince Albert, Sask.	36	66

SUNDAY

Maximum	65
Minimum	46
Average	56
Minimum on the grass	44

Bright sunshine 14 hours.
General state of the weather clear.

MONDAY

Maximum	56
Minimum	46
Average	50
Minimum on the grass	43

Bright sunshine, 3 hours, 34 minutes.
Rain, trace.
General state of the weather, cloudy.

ANNOUNCEMENTS

Superfluous Hair permanently destroyed. Moles successfully removed; scientific, antiseptic, safe, absolute cure guaranteed; 15 years' practical experience. Miss Hanman (certificated London specialist), 22 Winch Building.

The Spaniards, Island Highway, is now open for breakfast, chicken dinners, lunches, afternoon tea, ice cream. Phone Belmont 49. J. M. Langley, prop.

Dr. Hugh Clarke, dentist, 413-14 Central Building. Hours by appointment. Phone 1538.

Chiropody—Mr. and Mrs. Barker, 20 years' experience. 211 Jones Building, Fort Street. Phone 3446.

Butter—The very best local, fresh churned, Salt Spring Island Creamery, now retailing at 40c per pound.

Cordova Bay Stage, Red Arrow Line, daily service from City Hall.

Ask Your Grocer for Hollybrook Creamery Butter; quality guaranteed.

School for Dressmaking. Phone 4167

Victor Herbert Dies
—but his music will live forever on
"His Master's Voice" Records

Eminent composer, and leader of the world-famous orchestra that bears his name, Victor Herbert has passed away.
Like the immortal Caruso, Victor Herbert made records exclusively for "His Master's Voice," therefore the musicianship of both will live forever.
Hear these Victor Herbert Records today.

55040 Angel's Serenade. Largo.
55054 March of Toys. Naughty Marietta.
55044 Dance of the Hours. Kamennoi-Ostrow.
45052 Melody in F. Narcissus.
45054 Minuet. Venetian Love Song.

FLETCHER BROS
VICTORIA LIMITED
1110 Douglas Street

Immersion Type

Electric Heaters—the most efficient form of electric heat—indispensable in the home, and convenient for traveling—attach to any light socket.
HAWKINS & HAYWARD
Electric Quality and Service Stores
1607 Douglas Street, Opposite City Hall Phone 643
1103 Douglas Street, near Fort Street Phone 2627

The Red Cross Workshop Is
A PRACTICAL MEMORIAL
Where World War wounded are provided with sheltered employment. Your support is necessary to make this a permanent local industry.
We Do Good Work—We Give Full Value for Your Money
The Red + Cross Workshop
584-6 Johnson Street (Just Below Government) Phone 2169
WHERE WOUNDED WELCOME WORK

FERTABS
ONE PILL - PER PLANT - PER MONTH
FOR PLANTS AND VEGETABLES
Insist on the Genuine Accept No Substitutes
For Sale Wherever Seeds Are Sold

REV. GEO. P. THOMSON DIES IN ALBERQUERQUE

Formerly Engaged in Mission Work in China—Children of Deceased Reside in Victoria

MONTREAL, May 26.—Death of the Rev. George P. Thomson, formerly of Montreal, took place in a nursing home at Alberquerque, New Mexico, Saturday, according to information received by church workers here. His wife, whom he married in Montreal, and his sister, Miss Avis Thomson, were with him when the end came, after an illness of two years. Mrs. Thomson will return to Victoria, where their three young children are residing with friends. The deceased's sister, after a brief rest, will rejoin her father in his missionary work in Canton, China.

Mr. Thomson, who was well-known in missionary circles here, had been engaged in Chinese fields for practically fifteen years, and, with his father, represented the American Presbyterian Church in the immediate vicinity of Canton. As a result of his strenuous labors and making long journeys in all kinds of weather, Mr. Thomson was granted sick leave two years ago, and returned to Canada, but through failing health was forced to go to Albuquerque, where he was joined by his mother (who died last February), his wife and sister. The funeral, according to telegraphic information, was held a few hours after his death.

The profits made by the Panama Canal surpass those made by the United States Postoffice.

Foisted

DON'T allow cheap imitations of Cowan's Maple Buds to be foisted upon you. The storekeeper pays less for imitations than for genuine Maple Buds.

When you ask for Maple Buds and receive substitutes you get an inferior article at a price that entitles you to the very best.

GET THE BEST!

Remember that on each Maple Bud is the name "COWAN".

Look for it!

Hand the dealer back his substitutes.

DESCRIBES WORK AT APIARY IN SIDNEY

Prof. E. M. Straight Predicts Big Year for Bee-Keepers After Disastrous Season in 1923

By E. M. STRAIGHT

That the season of 1923 was the poorest known to the beekeepers of Vancouver Island is patent to everyone. On this one point we are all agreed. Just watch this year, however! At present we are all agreed that it will be the best ever. The bad seasons are now in the past.

We are frequently asked when and where to buy bees. One method that has become popular recently is the two-pound package sent almost anywhere by mail or express. Our experiences with package bees in 1922 are outlined.

It is evident to everybody that brood rearing in the South is possible much earlier in the season than on Vancouver Island. Though the journey was a long one it was thought possible to buy bees by the pound in Alabama in early Spring and to have a supply of workers ready for the honey flow in the proper season. Consequently bees were purchased in two-pound packages, with a tested Italian queen, in April. They arrived in good condition and were introduced without difficulty.

Package bees from Alabama:

Product of Nucleus 6

Nucleus No. 6, started April 18.

Number of frames covered by bees: June 10, 7; July 1, 10; August 1, 8.

Surplus honey produced, 5½ pounds.

Value of honey, $1.37.

Value sugar fed plus cost of bees, $7.30.

Difference between total cost and production, minus $5.93.

Number of frames covered by bees on last Autumn exam, 8.

Value of colony at end of season, $10.00.

Profit or loss for the season: Profit, $4.07.

Nucleus
Produce of Nucleus 7

Nucleus No. 7, started April 18.

Number of frames covered by bees: June 10, 6; July 1, 10; August 1, 14.

Surplus of honey produced, 41 pounds.

Value of honey, $10.25.

Value of sugar fed plus cost of bees, $7.30.

Difference between total cost and production, plus $2.95.

Number of frames covered by bees on last Autumn exam, 8.

Value of colony at end of season, $10.00.

Profit or loss for the season: Profit $12.95.

The method of introduction was as follows: A ten-framed hive was fitted with frames of drawn combs, two of which contained some sealed stores. The cage containing the queen was then taken from the package and placed between two frames in the centre of the hive. The bees were then poured out on a sheet spread out in front of the hive. After all were inside, the entrance was contracted to one bee way. After forty-eight hours each nucleus was examined. The bees had liberated their queen. The cages were removed. A little sugar syrup was fed each evening for three weeks.

Nucleus No. 7 made $2.95 more surplus honey than the bees had cost. With a value of $10.00 placed on the colony at the end of the season, the profit of $12.95 on the package is a fair gain. In the other case the surplus honey sold for $5.93 less than the price of the bees, but by putting a valuation on the colony a profit of $4.07 was shown.

Adding Package Bees to Colonies That Had Wintered Badly

A two-pound package of bees was added to a colony that had Wintered badly, to determine the effect on the colony, especially as to whether surplus workers would mean proportionate honey gathering and the building up of a strong colony:

Weak colony plus two-pound package:—

Check Colony

Number of combs covered by bees before adding 2 pounds, 6.

Number of frames covered June 1, 7½.

Pounds of honey produced, 50½.

Value of honey produced, $12.62.

Value, less cost of bees, $12.62.

Number of combs covered August 1, 17.

Colony, Plus 2-Pound Bees

Number of combs covered by bees before adding 2 pounds, 6.

Number of frames covered June 1, 9.

Pounds of honey produced, 80.

Value of honey produced, $20.00.

Value, less cost of bees, $16.00.

Number of combs covered August 1, 18.

Method of introduction: After removing the queen, the package of bees was placed inside the hive, room being made for it by removing four frames. After the bees were all liberated, the package was taken out and the four frames replaced.

Results obtained so far would indicate that package bees go added increased surplus honey to an amount of greater value than that of the bees, and that the colony had been greatly strengthened.

Strong colony, plus two-pound package:—

Check Colony

Number of combs covered by bees before addition, 2.

Number of frames covered June 1, 10.

Pounds of honey produced, 107.

Value of honey produced, $26.75.

Value of honey less cost of bees, $26.75.

Number of combs covered August 1, 20.

Colony Plus Two-Pound Bees

Number of combs covered by bees before addition, 8.

Number of frames covered June 1, 10.

Pounds of honey, produced, 77.

Value of honey produced, $19.25.

Value of honey less cost of bees, $15.25.

Number of combs covered August 1, 20.

The bees were poured on a sheet in front of the hive. The newcomers ran as in a swarm would. Fighting, though noticeable, continued only for a short time.

The check colony produced more honey than did that with bees added. If bees are in sufficient numbers to perform the normal functions of the hive, it would seem that nothing is gained by additional bees being added, especially at a time when honey plants are not too numerous in the field.

These bees from Alabama are said to have made the longest journey of any package bees on record. In 1923 packages from the same source arrived in very bad condition.

The journey from California to Vancouver Island is a much shorter one than that from Alabama, so that if healthy bees can be obtained there, the danger of dead bees on arrival is greatly lessened. Recent regulations may make the importation of package bees from the South more difficult during the coming season.

THEOLOGIANS TO HOLD CONFERENCE HERE

Interdenominational Meeting Will Be Held in Victoria July 10-11—Interesting Personnel

Secretary Rev. J. R. Robertson, of the Pacific Coast Theological Conference announces the gathering this year to be held at Victoria July 9-11 for its eleventh annual session.

This conference, which is interdenominational as well as international, comprises upon its directorate Dr. W. H. Smith, of Westminster Hall, president, and Dr. G. A. Landen, of Seattle, vice-president.

Other members of the executive are Dean Quainton and Dr. W. G. Wilson, of Victoria; Rev. J. R. Robertson, secretary since 1914; Rev. A. S. Lewis, D.D.; Rev. Principal W. H. Vance, Vancouver; Rev. Principal A. M. Sanford, of New Westminster; Dr. S. H. L. Penrose, of Walla Walla; Bishop Keator (deceased), of Tacoma; Prof. S. Weir, of Tacoma, and Dr. Frank Matthews, of Seattle.

The programme contributors this year will be an interesting personnel, some favorites of former years appearing, such as Rev. Robt. Connell, of Victoria; Dr. Percival Huget, of Brooklyn; Dr. Frank Dyer, of Los Angeles; Principal John MacKay, of Manitoba College, and a new voice—that of Professor Brown, of Victoria, College, Toronto.

The Ministerial Association of Victoria will provide for the entertainment of visiting members.

There is much interest in this assembly, as it is one of the most unique and outstanding interdenominational and international conferences in the West.

CHOOSE MR. FINLAND NEW VICE-GOVERNOR

Victoria Club Is Honored by District Convention—Next Conference Takes Place in Seattle

Victoria and the Gyro Club of this community have been honored by the selection of Mr. Elmer V. Finland, president of the Victoria Gyro organization, as vice-governor of the new Pacific Gyro district. Intelligence to this effect was received by the local club yesterday from Gyro Archie Willis, its representative at the International Gyro Convention at Detroit and the district conference in Edmonton.

Gyro Willis wired the local Gyros that the District Convention which was held on May 23 and 24 at Edmonton, Alberta, chose Gyro Fred Brown, president of the Vancouver club, and a former Victorian, as governor for the next twelve months. The Pacific Northwestern Gyro district was divided, leaving all British Columbia, except the Crow's Nest, Washington, Oregon and California, comprising the new Pacific Gyro district.

The Pacific Gyro district 1925 convention will be held in Seattle, Gyro Willis informed the members.

The majority of the new members elected in the club membership at the business meeting last Thursday night, were introduced to the gathering by Past President Harold L. Butteris, and were accorded an ovation.

Several vocal numbers were delightfully rendered by Mr. Charles Conyers, the artist being accompanied at the piano by his wife. The Gyro orchestra rendered pleasing selections.

NORMAL SCHOOL MEN AT ONWEGO MEETING

One of the greatest gatherings the Onwego Young Men's Bible Class of First Presbyterian Church has ever known was held last Thursday evening in the home of Mr. John Gough, Shelbourne Street, when a farewell social was held in honor of the Normal students who have been attending the class during the past months and who are now leaving for their several homes to enter the teaching profession.

The large gathering was called to order with the president, Mr. Walter Yeamans, in the chair. The leader, Mr. R. G. Howell, led in the opening prayer. The business items were soon disposed of and the gathering proceeded with the second half of the programme. Games and music were enjoyed as were also the delicious refreshments served by the kind host and hostess. Mr. R. G. Howell moved a motion, thanking the Normal students for their attendance during the past months, and hoping that the largest measure of success would be theirs in the career on which they were starting out. Mr. Gordon Robson took much pleasure in seconding this motion, and hoped that the students had derived as much benefit from the Onwegos as the class had from them during their stay. In replying, the Normal students said it had been a continual source of wonder to them how any young man could come a stranger to a city and receive such a welcome as they had had.

While this was the last social of the Winter season, the class will continue to function as it has always done, the social and sports programme being modified, however, to suit the Summer season.

Fifty Thousand Women

Would comprise a vast army, yet that is the number who have replied to a questionnaire recently sent out by the Lydia E. Pinkham Medicine Co., of Cobourg, Ont. Ninety-eight out of every 100 letters from these women contain positive assurances that they have been benefitted or restored to health by taking this old-fashioned root and herb medicine. This is a most remarkable evidence of it's power over the ills of women. Therefore, with 98 chances out of every one hundred that Lydia E. Pinkham's Vegetable Compound will overcome such ailments for you, why should you continue to go through life in ill-health and suffering? (Advt.)

Phone 1670—Private Exchange Connecting All Departments

Exceptional Values Here Today

A special offering in Women's Suits; a Sale of Women's Seasonable Hosiery; extra values in Wash Fabrics and Women's and Children's Underwear—these are some of the attractions for today, and throughout the store you will find big displays of seasonable merchandise at Hudson's Bay low prices.

Summer Shopping Hours
Commencing Next Monday
8:30 A.M. to 5:30 P.M.
Wednesdays, close 1 p.m.
Saturdays, close 6 p.m.

Inexpensive Furniture
For the Summer Camp

Bed Outfit Complete, $21.95
Consisting of continuous post steel bed, in white or ivory finish, complete with double woven wire spring and Simmons all-felt mattress; size 4.6 by 4.4. Complete $21.95

Wood Frame Camp Cots
Of best quality, size 30 inches by 72 inches. Price, each $4.75

Heavy Roll-Up Camp Mattresses
All-felt, size 30 inches by 72 inches. Price $5.25

Steel Camp Beds
Complete with mattress. Price $8.50

Steel Couches
Best quality drop side steel couches with new flexible web and cretonne covered pad, makes a comfortable double bed when open. Price $22.50
—4th Floor

Children's Summer Hats
At Lowest Prices

Children's Washable Hats
Of fine blue and white striped prints; sizes 2 to 8 years ..... 35¢

Children's Washable Hats
Of fine white and blue poplin; sizes 2 to 4 years. Price ..... 75¢

Children's Washable Hats
Of fine cream gabardine, with black stripes; sizes 2 to 8 years $1.00

Children's White "Jack Tar" Hats
To wear with middy suits; sizes 2 to 8 years ..... 95¢

Boys' White Drill and Crash Hats
With brim for shading the eyes from the sun; sizes 5 to 15 years ..... 75¢

Children's English Sailor Hats
Of fine quality straws, ribbon trimmed with names of His Majesty's ships in gold; all sizes. Prices, from 50¢

Boys' Eton Caps
Taped and unlined, plain or with emblems; all English made; sizes 4 to 15 years. Price ..... 75¢
—Main Floor

Hudson's Bay Purity Groceries

Choicest Quality White Meat Walnut Pieces, per lb. ..... 35¢
Choice Quality Shelled Valencia Almonds, per lb. ..... 45¢
Cream of Wheat, packet, 25¢
Shredded Wheat, packet ..... 15¢
Triscuit Shredded Wheat Biscuits, per packet ..... 15¢
Kotenashi Small White Beans, 4½ lbs. for ..... 25¢
Finest Quality No. 1 Japan Rice ..... 3 lbs. for 25¢
Choice Quality Dessicated Cocoanut, per lb. ..... 22¢
Royal "D" Brand Pineapple, per tin ..... 18¢
2 tins for ..... 35¢
Cox's Gelatine, per packet, 18¢
2 for ..... 35¢
Nelson's Isinglass, packet ..... 20¢
McLaren's Kitchen Bouquet, per bottle ..... 55¢
McIlhenny's Tabasco Sauce, per bottle ..... 40¢
Egyptian Red Lentils, 2 lbs. for ..... 25¢
Sesqui Matches, per package of 24 boxes ..... 35¢
"The Lions" Toilet Rolls, finest quality ..... 2 for 35¢
"Cavalier" Toilet Paper, flat packet ..... 10¢
—Lower Main Floor

Drug Items at Special Prices

Chase's Nerve Food, value 60c, for ..... 47¢
Sloan's Liniment, value 35c, for ..... 28¢
Tiz (for the feet), value 35c, for ..... 28¢
Gin Pills, value 50c, for ..... 37¢
Williams' Pink Pills, value 50c, for ..... 38¢
Dyola Hat Dye, value 25c, for ..... 19¢
Effervescing Soda Phosphate, value 75c, for ..... 53¢
M.C.W. Soda Phosphate, 1-lb. tins ..... 33¢
Parish's Chemical Food, value 50c, for ..... 33¢
—Main Floor

Extraordinary Values in

Women's Sports and Tailored Suits

Not until you see these Suits will you realize the wonderful value which we are offering. But to give you some idea of their worth, we will say that the fabrics are equal to those you will find in the highest grade Men's Suits. Included are striped worsteds and semi-invisible checks in blue, grey and brown. Some are tailored from fine poiret twills. They are cut in the latest styles, the mannish lapels of some being bound with faille; sizes 16 to 40. Values to $45.00. Special value at $29.95

Tailored Sports Suits
Sports Suits, in plaids and stripes. Box models with tailored collars and sleeves, novelty pockets; some are double-breasted, lined throughout. Smart wrap-around skirts; sizes 16 to 20. Price $17.75

Wool Sports Suits
Smartly tailored in jacquette style, with long roll collars and cuffs bound in narrow military braid; straightline skirt on elastic band. Come in shades of sand, brown and grey mixtures; sizes 16 to 20. Price $7.95

Wool Sports Suits
In fancy checks, jumper style, with smart tailored skirts. Come in black and white, white and camel, white and blue, white and gold, white and green and many others; sizes 16 to 20. Price $12.95
—2nd Floor

Hudson's Bay Low Prices on Women's and Children's Summer Underwear

Women's Fine Knit Cotton Combinations
In sleeveless and short sleeve styles; tight and loose knee. Sizes 36 to 42. Price $1.25

Women's Lisle Vests
Sleeveless or short sleeves, extra outsizes. Price $1.00

Women's Lisle Drawers
Open and closed style; extra outsizes. Price $1.00

Women's Fine Lisle Drawers
Elastic at waist, loose knee; in white only. Sizes 36 to 46. Price $1.25

Women's Lisle Bloomers
Full cut garments, with double gusset. In saxe, sand, mauve and black. Sizes 36 to 46. Special at, per pair ..... 50¢

Women's Fine Knit Vests
With fancy crochet fronts, also opera style; fancy strap and short sleeves. Sizes 36 to 42. Price ..... 49¢

Women's Silk Lisle Vests
In fancy rib with shoulder straps; in flesh and white. Sizes 36 to 42. Price $1.25

Women's Fine Lisle Vests
Tailored top and straps, in sleeveless and opera style. Sizes 36 to 42. Price ..... 59¢
Same as above, with short sleeves only; out-sizes. Price ..... 59¢

Women's Fine Silk Lisle Combinations
Well made garments in sleeveless style, with tight and loose knee. Sizes 36 to 42. Price $3.50

Women's Silk Lisle Bloomers
Full cut garments with elastic at waist and knee; in pink, white and platinum. Sizes 36 to 46. Price, $2.25

Children's Knit Cotton Vests
With short sleeves or shoulder straps. Sizes 2 to 14 years. Price ..... 29¢

Children's Knit Cotton Combinations
Closed crotch style, with tight knee, shoulder straps or short sleeves. Sizes 2 to 14 years. Price ..... 89¢

Children's Knit Cotton Bloomers
With elastic at waist and knee; in flesh, white and black. Sizes 4 to 14 years. Price ..... 29¢ to 50¢
—2nd Floor

Secure a Copy of the New Butterick Summer Quarterly. Price 25c With Coupon Good for 15c on Any Butterick Pattern

Hudson's Bay Values in

Wash Fabrics

Every soft gay color, every fanciful weave and artistic pattern Fashion approves is here. Polka dots, Roman stripes and vivid allover floral prints, drawn thread designs, small French bouquets—these are just a hint of what awaits your choice.

English Ratines
In all the wanted colorings, 38 inches wide. Per yard ..... 59¢

French Crepes
All shades, 36 inches wide. Per yard ..... 69¢

Sandown Suitings
All colors, 36 inches wide. Per yard ..... 45¢

Lingerie Dimity
In a large range of desirable shades, 36 inches wide. At, per yard ..... 45¢

Silk Finished Cantons
For dresses, slips and lingerie, in all colors; 36 inches wide. Per yard ..... 75¢

Colored Madras
Fast Color Madras for side drapes and hangings. In shades of blue, silver and gold; 36 inches wide. Per yard ..... 79¢

Striped Satinette
For lingerie and other purposes, 36 inches wide. Per yard ..... 69¢

Check Feliciene
In dainty Summer colorings, sun proof colors; 32 inches wide. Per yard ..... 75¢

English Crepes
In checks, blue bird and self colorings; 31 inches wide. Yard ..... 35¢

Silk Finished Crepes
Of cobweb fineness, for dresses and lingerie; 31 inches wide. Per yard ..... 50¢

Cream Madras
Fine Quality Cream Madras, 36 inches wide. Per yard ..... 29¢

Cream Madras
Excellent Quality Madras with plain or tape edge, 36 inches wide. Will make your windows very attractive. Per yard ..... 65¢

A Special in Silk and Chenille Madras

First Quality Silk and Chenille Madras in a variety of fast colors, soft and attractive for draperies and hangings. Values to $4.25. Special at, per yard

$2.75
—3rd Floor

Big Sale of Seasonable Hosiery

In addition to the numerous lines of women's seasonable Hosiery advertized for the first day of the sale we are offering today the following special bargains, every one of which is extraordinary value.

Silk Lisle Hose With Clocks
With deep hemmed tops and double sole. In navy, white, brown, black and grey, with clocks in contrasting colors. Sizes 8½ to 10. Sale Price, per pair 69c

Silk and Wool Hose
"Morley's" Silk and Wool Hose of English make, in dropstitch effect, wide hemmed tops, seamless. In nigger, Tussore, dark grey, light grey, black and white. Sizes 8½ to 10. Sale Price, per pair $1.35

Silk and Wool Hose
Fine Silk and Wool Hose, with narrow hemmed tops and seamless legs; well reinforced at heels and toes. In silver, coating, dove, fawn, nigger, black and white. Sizes 8½ to 10. Sale Price, per pair $1.35

Fine Wool Sports Hose
Made from Australian wool in stripe and diamond effects, with wide hemmed tops. In brown and gold, brown and coating, and coating and brown. Sizes 8½ to 10. Regular value $2.25. Sale Price, per pair $1.98

Morley's Sports Hose
Fancy Checked Sports Hose, made from fine quality wool with wide hemmed tops and reinforced heels and toes. In shades of grey, blue, brown, fawn, mauve, green and black. Sizes 9 to 10. Regular value $2.50. Sale Price, per pair $2.19

Glove Silk Hose
Kayser, Queen Quality and Niagara Maid Glove Silk Hose, in plain or with dropstitch design. In pink, Havana, nigger and navy. Sizes 8½ to 10. Regular values to $4.50. Sale Price, per pair $2.59
—Main Floor

Quality Notions
At H. B. Low Prices

With your workbasket well supplied with the right kind of notions, plenty of tapes, buttons, pins, needles, threads, etc., Summer dressmaking goes forward merrily. Fill your requirements from our quick service notion counter and save time as well as money.

Lingerie Tape
Silk Lingerie Tape in colors of blue, pink, mauve; also white ..... 2 yards for 5¢

Lingerie Tape
For shoulder straps, in various designs, in white, sky, pink and mauve. Per yard ..... 8¢ and 15¢

Tatting Edging
Gives a dainty finish to wash dresses and underwear; in sky, pink, mauve, gold, green, black, navy and white. Per piece of 3 yards for ..... 20¢

Novelty Edging
For dresses and waists, in mauve, gold, black and white, sky, saxe, pink and gold. Per piece of 3 yards ..... 25¢

Embroidery Edging
Scalloped, for trimming purposes; in navy, red, pink, saxe, sky, mauve and black. Price, 3 yards for ..... 35¢

Featherstitch Braid
In 3-yard lengths, in sky, pink, mauve and white ..... 3 yards for 35¢

Swiss Trimmings
In white, saxe, sky, mauve, peach, cream, Nile green and red. Suitable for trimming dresses. Per piece of 2½ yards ..... 45¢

Romper Braids
In animal and Dutch girl designs, in red, sky and navy. Per piece of 3 yards 50¢

Linen Buttons
Plain and two-hole; sizes 14 to 30. Per dozen ..... 8¢ to 15¢

Pearl Buttons
Two-hole and four-hole. Per card, from 5¢

India Tape in Rolls
5 Yards in a roll, in white only, 10 different widths. Per roll ..... 5¢, 8¢ and 10¢

Sheet Pins
Contains 365 best brass pins, assorted sizes. Per sheet ..... 10¢

Abel Morrall's Needles
For sewing, fancywork, etc. Per packet, 5¢

De Long Snap Fasteners
In black and white; all sizes. Per card, 8¢
2 for ..... 15¢

Tape Measures
In cotton and linen, 60 inches long. Prices, 5¢, 10¢ and ..... 25¢
—Main Floor

Low Prices on Household Electrical Appliances

Toaster Stoves
Will toast and boil. Special value at $1.59

Turn-Over Toasters
Well Made Nickelplated Toasters; toast can be turned by a simple turn of a knob. No need to burn your fingers. Special value at $4.39

Electric Curling Irons
Special at $1.98

Electric Marcel Waving Irons
Special at $2.98

Electric Soldering Irons
A handy household size copper bit. Special at, each $2.95
—Lower Main Floor

Hudson's Bay Company.

Incorporated 2nd May, 1670

Social Events

Dr. Leroy Hartman

Dr. Leroy L. Hartmen, son of the late Dr. Hartman of this city, and who was educated in the public and high schools of this city, has been appointed as one of the professors in the faculty of dentistry of Columbia University, New York City. The offer was made to him while on a recent holiday trip to the East, and he has accepted it. Since he was graduated in dentistry, Dr. Hartman has been practising in Seattle. He was in Victoria today completing arrangements to move to New York with his wife. His mother and sister, Miss Bertha Hartman, have been living in New York City with Dr. Albert Hartman since the death of his father here last year.

• • •

Yacht Club Dance

The first of the weekly flannel dances at the Yacht Club will be held on Wednesday evening, starting at 9 o'clock. It is the intention to hold these little affeirs every Wednesday throughout the Summer, and it already appears that they will be very popular. The charges are very small, being made just sufficient to cover the cost of the orchestra. Dancing will stop somewhere around 11:30.

• • •

Chief Vickers Here

Chief W. H. Vickers, of the city police force of Prince Rupert, is spending a holiday in the city, a guest at the Westholme Hotel. Chief Vickers is well known in Victoria as an old resident here, and in fact has seen service as a member of the provincial police force in nearly every part of the Province.

• • •

Designs Float

Mrs. David Donald and Miss Donald, of Langford, are guests at Beacon Hill Park: 108 Douglas Street, where they will spend the coming fortnight. The Agricultural float, a prize winner in the recent parade, was designed by Miss Donald, who has already achieved considerable success with her artistic paintings.

• • •

Goes to Mayo Clinic

Miss Iiace Gardner, daughter of Mrs. C. A. Gardner, left yesterday for Rochester, Minnesota, where she will take a post-graduate course at the Mayo clinic in surgical-nursing. Miss Gerdner is a graduate of St. Joseph's Nursing Class of 1923.

• • •

At Shawnigan Lake

Mrs. M. Steele, who, with her daughter, is spending the Summer at Shawnigan Lake, entertained a house party over the week-end. Miss Luis Mellor, Miss Marie McLaughlin, Mr. William Grimm, Mr. Robert Boyd (Vancouver), and Miss Agnes Steele.

• • •

Announce Engagement

Mr. and Mrs. M. S. Trimble, of Trutch Street, announce the engagement of their daughter Grace Nanette to Mr. Dawson Turner, youngest son of Mr. and Mrs. John A. Turner, The Uplands, the marriage to take place early in July.

• • •

Leave for Los Angeles

Mr. D'Arcy Martin and family, who have been on a visit to the former's parents, Mr. Justice and Mrs. Martin, left this morning by the SS. Solduc on their return journey by motor car to their home in Los Angeles.

• • •

Returning to Vancouver

Mrs. Guy Rothwell, of Vancouver, who has been staying with her mother, Mrs. D. M. Eberts, is leaving for her home in Vancouver tomorrow.

• • •

Return to Seattle

Mrs. Robert Gillespie and children returned by Sunday's boat to Seattle after spending the holiday in the city. They were accompanied by Miss Helen Carlson, of Seattle.

• • •

From Los Angeles

Mr. Vincent McKinnon, of Los Angeles, is a visitor in the city and is a guest of his brother-in-law and sister, Mr. and Mrs. Robert E. Webb, 321 Stannard Avenue.

• • •

Goes to Toronto

Mr. E. R. Paige, who spent last week in the city on a business trip has left for his home in Toronto. While in the city Mr. Paige was a guest at the Empress Hotel.

• • •

Goes to New York

Rev. J. S. Patterson, 519 Northcott Avenue, left yesterday for New York. On his return trip Rev. Patterson will stop in Owen Sound, Ont., for a few days.

• • •

Seattle Visitors

Mr. and Mrs. Prescott Oakes and children, of Bainbridge Island, Seattle, spent the week-end in Victoria, guests at Beacon Hill Park, 108 Douglas Street.

• • •

Back From Vancouver

Mr. Harold O'Neil spent the week-end in Vancouver, the guest of Mr. and Mrs. T. H. Newitt, Washington Court. Mr. O'Neil returned this morning.

• • •

Return to Mainland

Miss McTaggart and Miss McMurchie returned Sunday to Vancouver after spending the celebration days in the city.

• • •

At Cumberland

Miss Birdie Service, North Quadra Street, has taken a temporary position on the nursing staff of the Cumberland Hospital.

• • •

Back From Europe

Mr. and Mrs. George Kidd, of Vancouver, will arrive at their home tomorrow after a three months' trip on the continent and in the Old Country.

• • •

Remove Residence

Lieut. and Mrs. Valentine Godfrey have removed their residence from Coral Court, Simcoe Street, to 1932 Crescent Road.

• • •

Return Home

Mrs. Sehl and her mother, Mrs. Sparrow, who were in the city during the week-end, returned on Saturday to Vancouver.

• • •

Picnic Host

Mr. H. E. Newton entertained some fifty of his young friends at a most delightful picnic at Portage Inlet on Saturday.

• • •

Visits Friends

Miss Jean Foster, 635 Superior Street, returned yesterday from Vancouver aftr spending the week-end there with friends.

• • •

Returns to Mainland

Mr. G. R. T. Donaldson, of Vancouver, who has been in the city for several days on business, has returned to the Mainland.

• • •

Leaves for Calgary

Mr. N. S. Hurry, formerly a resident of the city but more recently of Vancouver, has left for Calgary, where he will in future reside.

• • •

Week-End Guests

Mr. and Mrs. W. Mitchell were up-Island visitors in the city during the week-end, having motored down for the celebration.

• • •

Brief Visit Here

Miss Ruth Holt, from Fulford Harbor, spent Empire Day in the city, returning to Salt Spring Sunday.

• • •

Returns Home

Miss Helen Potts, 2316 Blanshard Street, spent the week-end in Vancouver and returned yesterday.

• • •

Return Home

Mrs. Tytler and Miss Melhuish, of Vancouver, who spent the week-end here, have returned to their home.

• • •

Returns to City

Miss Beulah Douglas returned yesterday from a visit with relatives at Fulford Harbor, Salt Spring.

• • •

Leave for Home

Mrs. and Miss Paterson have returned to Vancouver after a brief stay in the city.

• • •

Leaves for East

Miss Mabel Miller, Cedar Hill Road, left by yesterday's boat for Vancouver en route for Hamilton, Ont.

• • •

Visits Relatives

Miss Ruth Hoffman, 1024 Caledonia Avenue, has returned from a holiday spent with relatives on Pender Island.

• • •

At Fulford Harbor

Mr. Byron Shade spent the week-end at Fulford Harbor, the guest of Mr. and Mrs. A. Eaton.

• • •

Returns to Capital

Mrs. Gerald Jackson has returned from spending the week-end at Salt Spring Island.

PARKSVILLE

Tennis Club

The Parksville Tennis Club started the season with an enjoyable afternoon of tennis on Saturday. Among the guests present were: Mrs. W. R. Taylor, Errington; Mrs. Andrew Taylor, Mrs. Ivar Hallen and Miss D. Morrison, from the Errington Tennis Club; Mr. and Mrs. R. C. Barrington-Foote, Mr. E. Winder, Miss Clare Belson, Miss Dora Pensford, Mrs. Park and Mr. D. Smith. Everyone was delighted with the splendid conditionof the courts and a good season is being looked forward to.

• • •

Delightful Dance

A most enjoyable dance took place in the Errington War Memorial Hall on Saturday. Over sixty people were present to enjoy the splendid music which Pimlott's orchestra supplied and after dancing till twelve refreshments were served by the committee. Everyone pronounced it a very jolly event. The proceeds were in aid of the hall.

• • •

Back From England

Miss Margaret Reade, who returned from England on Friday, is to spend a few months at the Island Hall before continuing her training for a nurse.

• • •

Here for Summer

Mr., Mrs. and Miss Dorothy Cowper arrived from England on Saturday to spend the Summer months with Mr. and Mrs. W. A. Wilson.

• • •

Business Visitor

Mr. C. A. McNaughton, of Port Alberni, was in Parksville Friday on business.

COBBLE HILL

Lease Residence

Mr. and Mrs. West, who have been staying recently at the Strathcona Hotel, have leased Mrs. Wilkinson's property at Mill Bay for three years.

• • •

Attend Celebration

The Misses Norah and Doris Macklin were amongst the Victoria visitors at the Empire Day celebrations.

• • •

At Shawnigan Lake

Mr. and Mrs. Smith are the guests of Colonel and Mrs. Eardly-Wilmot, of Shawnigan Lake.

• • •

Week-End Guest

Mr. H. Macklin, of Vancouver, spent the week-end at Wilmot Place.

CUMBERLAND

Returns Home

Miss Laura Robertson, returned on Thursday last from Vancouver, after undergoing an operation in the Vancouver General Hospital.

• • •

From Nanaimo

Mrs. Robertson, sister of the late Mr. J. J. Kirkbride, arrived in Cumberland on Thursday night from Nanaimo.

• • •

Leave for England

Traveling over the Canadian National lines, Mrs. Henry Gibson and child and Mrs. H. Thompson left on Friday morning for a trip to the Old Country.

• • •

Visit Capital

Mr. and Mrs. John Walton and daughter Rhoda motored to Victoria on Friday evening last and spent the holiday with Mr. Walton's parents, Mr. and Mrs. T. Walton.

• • •

Visit Victoria

Mr. and Mrs. T. H. Mumford motored to Victoria at the week-end and whilst in the Capital City renewed acquaintances with several old friends, returning to Cumberland on Sunday evening.

Hon. W. C. Nichol Returns to Canada; Feted in Montreal

(Special to The Colonist.)

MONTREAL, May 26.—Lieutenant-Governor and Mrs. Walter C. Nichol, accompanied by their daughter, Miss Marguerite G. Nichol, who have been abroad for some time touring Europe, arrived by the Montroyal from England Friday and are guests of Mrs. Nichol's sister, Mrs. J. W. Kilbourn, Strathcona Avenue, Westmount.

They are leaving tomorrow evening for their home in Victoria and will be accompanied by Miss Cicely Muir, of England, who is also Mrs. Kilbourn's guest, having traveled with Hon. and Mrs. Nichol, whose guest she will be for the Summer.

Mrs. Kilbourn entertained at dinner last evening in their honor. Tomorrow she will be luncheon hostess for them at the Themis Club. Saturday afternoon Mrs. W. C. Chisholm, Aberdeen Avenue, gave a very delightful tea in honor of the visitors.

CATHOLIC WOMEN IN SOCIAL SERVICE WORK

Local League Decides to Extend Its Activities in This Connection

The regular monthly meeting of the Catholic Women's League was held on Wednesday in the library of the Bishop's Palace, the president, Mrs. K. Sabin, in the chair. Monthly reports of the treasurer, Mrs. Reid; secretary, Mrs. McManus; hospital visiting committee, Mrs. McKenna; social service, Miss McManus; Local Women's Council and correspondence, Mrs. Ebbs Canavan, were read.

Visitors to the hospitals and W.C.T.U. Home for the coming month were named, Mrs. Plumb and Mrs. Shanks undertaking these duties.

It was decided to send a delegate to the Catholic Women's League Convention which is being held in Edmonton in July, and Mrs. Sabin, as president, was the unanimous choice, with Mrs. W. W. McManus as an alternate.

The League pledged itself to take a more substantial interest in social service work, taking over the responsibility of the monthly contribution to the Social Service board; a wider interest in the Girls' Club, Stanley Avenue, was also advocated. Arrangements for the breakfast for the first communicants on Pentecost Sunday are in the hands of Mrs. Reid, Mrs. Baines and Mrs. Duncan. Mrs. M. Briggs offered her home, South Turner Street, for a silver tea to be held on the first Thursday in June. Conveners, Mrs. Shanks, Mrs. Roberts and Mrs. Devereaux.

Plans were also discussed for the forthcoming garden party to be held sometime after the middle of June.

Through the courtesy of sister superior of St. Ann's Convent, the garden party will be held in the lovely old convent gardens.

Hebrideans Arrive

TORONTO, May 26.—Clad in their national costume, with the women members of the party carrying fishing baskets and tackle under their arms, 249 Hebrideans arrived here today, and will remain in Ontario farm communities.

Transcontinental Train Service Coast Steamship Service

The "Continental Limited" electric-lighted, all-steel train leaves Vancouver at 9:50 p.m. daily, and runs through to Montreal, serving all large centres.

Boat service between Vancouver and Prince Rupert. Leave Vancouver Monday at 12 o'clock midnight for Powell River, Ocean Falls, Prince Rupert and Anyox. Leave Vancouver at 12 o'clock midnight for Powell River, Ocean Falls, Swanson Bay, Prince Rupert, and Stewart. Rail connections at Prince Rupert daily except Sunday for Jasper National Park and Eastern points.

Tickets issued and baggage checked through from Victoria.

WHY PAY MORE?

Scout Boots

Solid Leather, Light Weight, Easy Fitting
Wears Like Iron—Men's or Boys'

$2.98

Sole Agents

The General Warehouse

527 Yates St. Phone 2170

Phone Your Grocery and Provision Orders to

COPAS & SON

PROMPT ATTENTION AND SATISFACTION GUARANTEED

Maple Leaf or Purity Bread Flour, 49-lb. sack	$1.75	Classic Cleanser, (like Old Dutch) 3 tins for	25c
B.C. Granulated Sugar, 20-lb. paper bag	$1.75	Prime Ontario Cheese, per lb.	28c
Choice Edmonton Butter, per lb.	34c	Nice Orange Pekoe Tea, per lb.	55c
Or 3 lbs. for	98c	Or 3 lbs. for	$1.58
Independent Creamery Butter, (nothing nicer) 2 lbs. for	75c	Good Breakfast Coffee, 3 lbs. for	$1.00
Preserved Strawberries, in heavy syrup, 2's, per tin	25c	Pure Strawberry or Raspberry Jam, 4-lb tin	73c
Selected Picnic Ham (nice and meaty) per lb.	15c	Red Arrow Soda Biscuits, large carton	24c
Nice Mild Cured Ham, per lb.	28c	Norwegian Kippered Snacks, per can	5c
Swift's Premium Back Bacon, sliced, per lb.	35c	Libby's Potted Meat (for sandwiches) 4 tins for	25c
by the piece, per lb.	33c	Good Potatoes, 50 lbs. for	$1.25
		Fresh Rhubarb, Bananas, Oranges, Apples, Etc.	

COPAS & SON • Anti-Combine Grocers

Corner Fort and Broad Streets Phones 94 and 95

Anchorage Tea Gardens

Brentwood Bay

W. O. WALLACE, Prop.

Overlooked by the famous Malahat and surrounded by some of the most beautiful scenery to be found on the Island, Brentwood Bay makes an ideal place to spend a holiday.

Afternoon Teas and Lunches, Private Parties Catered For. Cottage and Tents For Rent. Get Off at Marchants Road and Follow the Signs

The HOOVER (MADE IN CANADA)

It BEATS... as it Sweeps as it Cleans

Only The Hoover lifts the rug and flutters it over 1,000 times a minute on an air cushion

Only a Few Days More

Only Until May 31, you can have The Hoover delivered in your home for but

$4.50 Down

You have always wanted a Hoover in your home. Possibly you have hesitated to buy, thinking the initial cost too great. Now that barrier is removed.

Think of it! The Hoover delivered into your home for $4.50. Then you pay the balance in convenient installments, soon making it yours for a lifetime of labor-saving convenience. Do not delay. This offer closes May 31.

BRITISH COLUMBIA ELECTRIC RAILWAY CO.

A Manufacturer's Consignment of

Coats and Jaquettes

MEANING that a manufacturer sent us a large lot of these popular, seasonable garments to dispose of with the least possible delay, and without regard to original cost. The selling prices were entirely left to us, at no risk of loss to ourselves, and the figures at which we have marked them will clear them out in quick order.

At $14.85

We offer a splendid collection of Coats and Jaquettes of Poiret Twill and Tricotine. All are new, snappy styles in all the popular shades. Full silk lined. The regular selling prices of these garments were as high as $35.00.

At $27.50

This lot of high-grade Sports Coats includes garments that should sell at prices ranging from $49.50 to $65.00. They are in splendid quality camel's hair and novelty materials; beautifully designed, well made, and full silk lined.

See Them in Our Windows

1212 Douglas Street

Mallek's Limited

Telephone 1901

ONLY ONE STORE

JUVENILE SAILORS MUST BE HEALTHY

MINISTER OF LABOR PROPOSES MARITIME REGULATIONS

No Person Under 18 Shall Be Employed as Stoker or Trimmer, Reads Motion in House

OTTAWA, May 26.—Three notices of motion have been given by the Minister of Labor. They all relate to conventions adopted at the International Labor Conference held under the auspices of the League of Nations, and give notice of legislation to provide:

1. That the employment of persons under eighteen in maritime navigation shall be conditional on production of medical certificates testifying as to fitness for such work.

2. That no person under eighteen shall be employed in maritime navigation as a stoker or trimmer, excluding ships of war.

3. That in the case of loss or foundering of any vessel on which the service of a seaman shall terminate before the date contemplated in the agreement, he shall be paid unemployment indemnity for the days during which he remains in fact unemployed for a period not exceeding two months.

WORLD TOURISTS SAY ROCKIES RANK FIRST

BANFF, May 26.—One hundred and six passengers from the Empress of Canada, recently completed the tour around the world, and now on the last lap of the trip, stopped at Banff for dinner tonight. This portion of the company is traveling in a special train and seeing the Mountains by daylight. All the Eastern and Southern passengers are on this train, which will be divided at Moose Jaw, and proceed to Chicago and Montreal.

It is the first trip through the Canadian Rockies for the majority of them, and is proving a fitting end of the four months' sight-seeing. There are many on board who make no hesitation in saying that the end is the best yet, and that for real magnificent scenery, the Rocky Mountains far outstrip any in the old world.

BREAKING ALASKA ICE CARRIES MEN TO SEA

SEATTLE, May 26.—When the ice went out of Bering Sea Friday, opening navigation to Northwest Alaska, which had been closed since October, Frank Kleinschmidt, a motion picture photographer, and ten natives working with him, were carried away, a dispatch received here today from Nome related. A boat sent from shore rescued the party in two hours.

The gasoline schooner Donaldson, which left here May 3, and reached Nome Saturday, carried the first fresh vegetables the residents of the Seward Peninsula, on which Nome is situated, had enjoyed since Fall.

Strong winds and a high tide going out aided the passage of the ice, which broke in front of Nome at 5 o'clock Friday afternoon, out to sea. The ice moved so rapidly that Kleinschmidt and his party were carried from shore unaware.

Comfort characterizes Holeproof whether in wide hem top or extra stretch rib top styles. Beautiful—durable—economical as well.

MADE IN CANADA

Holeproof Hosiery

WEMBLEY PEOPLE TO HEAR OF ESQUIMALT

World Travelers Will Learn of District's Advantages if Scheme Is Carried Out

Travelers from all over the world will receive first-hand information about the industrial and other advantages of Esquimalt, if a proposal advanced by Councillor Heald at last night's council session is put into effect.

Councillor James Nicol intends to visit the Empire Exhibition at Wembley this Summer, and Councillor Heald thought it would be very fitting if his colleague took with him pamphlets and data concerning the possibilities and opportunities of Esquimalt, and distributed them. "We have here in Esquimalt advantages that the world doesn't know about, and it should know about them," Councillor Heald said.

The members of the council generally considered Councillor Heald's suggestion timely and appropriate, and Councillor Nicol agreed to see that the advertising matter would reach the proper quarters in England. The matter of the cost of such pamphlets was raised, and the council decided that it was better not to have any unless it could get out a good one. Cost of such a pamphlet will be ascertained and will be placed before the council at its next meeting.

The council last night voted the sum of $150 to aid the committee which is arranging the entertainment for the British Special Service Squadron during its stay in Victoria next month.

The council granted the sum of $10 to the Inner Harbor Association to assist the work that that body carries on here.

Councillor Nicol called attention to the practice of dumping rubbish at the terminus of the Esquimalt carline, stating that the pile there was a distinct eyesore. The matter will be brought to the attention of the Esquimalt police, who will use their efforts to have it stopped.

The council extended a vote of thanks to the Women's Institute, Scottish Daughters, Parent-Teachers' Association and the schools for the assistance they rendered in connection with the Esquimalt Community float, which won second place in its section in the May 24 parade.

Police's Prompt Work

NEW YORK, May 24.—Seven men after gagging and binding two watchmen in the warehouse of the United Cigar Stores at the Bush Terminal, Brooklyn, yesterday, escaped with four truckloads of supplies, valued at $250,000. Prompt work by the police led to the recovery of $200,000 worth of the loot less than three hours after the robbery.

Kaslo Jeweler Robbed

NELSON, May 24.—Thieves, believed to be amateurs, took $600 worth of watches and rings from Henry Calvert's jewelry store at Kaslo last night.

MEN—

Have you ever had a SOFT COLLAR professionally ironed?

The secret is out—

That smart set-up and immaculate look about the soft collars you've admired on some men, is a product of this laundry's modern methods.

Note the fit and the smooth finish. Let us prove that our professional washing and ironing do make a difference. Call us up for your next batch of collars, and we will call; or leave at our downtown office, 1115 Douglas Street, across from D. Spencer's, Ltd.

New Method Laundry Limited

1015 NORTH PARK STREET

Down Town Office: 1115 DOUGLAS STREET

Phone 2300

WELLINGTON

Nut Coal

It is large, and gives a quick, hot fire.

RICHARD HALL & SONS

1232 Government Street

Phone 83

FOR THIS MONTH

20% Discount for Cash

And New Furniture for Old

Home Furniture Co.

Fred Bartholomew

712 Fort St. Ritz Bldg.

Phone 2119

GIFT TO PASTOR

PARKSVILLE, May 24.—A presentation of a silver bowl was made to the Rev. and Mrs. C. H. Popham on Thursday at the home of Mrs. G. Davis, Errington, by the members of the Errington branch of the St. Anne's Guild in token of his marriage, which took place a few weeks ago, and the esteem in which he is held. After Mr. Popham had made an appropriate speech, an excellent tea was served, during which songs were sung by several members.

Teach Children To Use Cuticura

Soothes and Heals Rashes and Irritations

Cuticura Soap Keeps the Skin Clear

Always Uniform in Quality

Delicious

"SALADA" TEA

H 814

HAS THE LARGEST SALE OF ANY PACKET TEA IN NORTH AMERICA.

PHONE 3302

Pantorium DYE WORKS

MAIN OFF. & WORKS 350 COOK ST. VICTORIA, B.C.

You'll Like Our Service—Give Us a Phone

PICNIC BASKETS FROM 25c TO $1.15

Covered Baskets, from 25c to $1.15; Uncovered Baskets, 50c to 95c; Picnic Plates, 10c doz.; Can Opener, 25c; Corkscrew, 10c; Camp Grids, 25c; Tea Kettles, 45c; odd White Cups, 10c each; Spoons, 40c doz.; Knives and Forks, 6 pairs for $2.35; odd Knives, 25c each. R. A. Brown & Co., Douglas and Johnson.

Good Plumbing

Is an investment in any home—Try us.

THACKER & HOLT PLUMBERS BROAD AT PANDORA PHONE 2922

The Season's Smartest Shoes for Women

MUTRIE & SON

1203 Douglas Street Phone 2564

PURE Creamery Butter

Our Own Brand

CENTRAL CREAMERIES LTD. CALGARY, ALBERTA

KODAKS

Always Reliable

Phone 50 for Your Drug Store Needs

MacFarlane Drug Co.

Corner Douglas and Johnson

Finishing

THE UPHOLSTERY SHOP

Next Carey's 718 View Street

CHESTERFIELDS AND EASY CHAIRS

FURNITURE REPAIRS

J. J. HARTE WM. F. ORME

Phone 2715

PUSSYFOOTS AND ACTS AS PHARISEE

HON. H. H. STEVENS CHARACTERIZES DOING OF MR. FORKE

Acrid Discussion and Forceful Criticism Marks Budget Debate in Commons Yesterday

OTTAWA, May 26.—Discussion of sales tax proposals in the budget brought lively cross-firing in the House tonight.

"Instead of looking across with his eyes fixed on the leader of the Government," exclaimed Right Hon. Arthur Meighen, in reference to Robert Forke, Progressive leader, "claiming that there is no bargaining when bargaining is written across the face of everything done in this House, let him go over as a straight supporter of the Government and take all he can with him. Let us have two parties and fight the issue in this country, and let the will of the majority rule."

Mr. Forke Objects

"I think the language used by the leader of the Opposition," retorted Mr. Forke, "is not language that is fitting for a great party leader."

Hon. H. H. Stevens referred to the bargaining as part of what the Government is paying for support. He spoke of Mr. Forke as "pussyfooting" across the House and spoke from his place with the sanctity and self-righteousness of a Pharisee.

There was keen and at times acrid discussion. Amendment followed amendment, a few accepted, others falling by the wayside.

Quick-Fire Divisions

Within a few minutes the House in committee divided twice. Mr. Stevens had moved that "salmon and other fish, prepared and preserved, including oysters," be subject to sales tax at 2 1-2 per cent instead of 5 per cent. It was observed that under the rules of the Stevens amendment canned lobster would be included.

Hon. J. A. Robb, acting Minister of Finance, declined to accept the amendment.

Sir Henry Drayton moved that lumber should be subject to sales tax at the 1921 rate, but his motion was lost.

When the House rose sales tax was still under discussion.

Commons Takes Holidays

OTTAWA, May 26.—The House of Commons will adjourn over Thursday, Ascension Day, and on Tuesday next, the King's birthday, it was announced today.

Death at Prince Rupert

PRINCE RUPERT, May 26.—James R. Kwapil, of the F. G. Dawson Company, died today, following an operation.

Something More!

After meals you want something more—a bit of sweet with a change of flavor. WRIGLEY'S is that "something more" and it's more than that! It is a great aid to your good health, as medical authorities say.

This is from a recent book on health:

"Many physicians now recommend gum chewing . . . . for a better and more complete change of the starches into dextrin."

WRIGLEY'S

after every meal

—means that your digestion is aided while your pleasure is served; teeth and digestion both benefit.

Your choice of several flavors, all of the WRIGLEY quality—sealed in its purity package.

Wrigley's makes the next cigar taste better

Principals in Today's Wedding Ceremony

MISS FLORENCE CHALLONER

Daughter of the late Mr. C. L. Challoner and Mrs. Challoner, of Victoria.

MR. OLIVER B. HUSTON

Of Portland, Ore., son of the late Mr. S. B. Huston and Mrs. Huston. Mr. Huston is a prominent lawyer and cinbman of Portland.

Lucretia Lombard

A Story of Flaming Passion

By Kathleen Norris

CHAPTER LIII

The Heroine of the Hour

Then all sensations, confused and distinct, merged together for awhile into blackness.

A bed—the delicious miracles of sheets and pillows again. Coolness, shadiness, hushed voices and feet. Far outside, birds wheeling in the sunset, and children and the splash of water. And then she moved, a radiation of anguish through tortured muscles and bones and flesh, all bandaged now in yards of spotless white.

"You are the heroine of the hour, Mrs. Lombard," said the nurse in a pleasant, soothing voice.

"Miss Warren?" Lucretia struggled to find her voice.

"Miss Warren," said the professional reassuringly, "is coming in to visit you."

"No—but she really is all right," Lucretia persisted incredulously.

"She is, splendidly, just tired, that's all."

Mimi came in laughing shakily and hoarsely, carried like a baby in Stephen's big arms. When she and Lucretia saw each other both began to cry, and as Mrs. Gunther and the nurse heartily, if smilingly, joined them, and the tears communicated themselves to the women in the halls, it was some moments before the good effects of the little visit could show themselves.

But then Mimi held tight to Stephen's hand and Fred to Lucretia's, and somehow the terrible story got itself reviewed to a chorus of thrilled comment.

They had been given up for lost, of course, and the circumstances of Mimi's marriage, followed so swiftly by the old Judge's death—

Yes, Uncle Sam was gone—

Mimi had a severe shock. The concern in Stephen's face interrupted the doctor. "I don't anticipate anything serious, Steve," he said, "but of course the mother, and the father, too, had that same heart weakness.

He stopped at Mimi's door for a satisfactory report. Still sleeping. But Dr. Sayre did not go to bed, and Stephen kept him company on the dark porch. The moon rose late, and the two men smoked and chatted quietly. They talked of the fire, the panic-stricken army of fighters, the straggling refugees. And again and again they reviewed the hideous search for their own two fire-trapped women, the fears, the almost equally terrible hope that sprang up with the first words of the Pole.

"A wonderful woman, Mrs. Lombard. There is no question that she saved them both. She deserves a great deal of praise," the doctor said. Stephen did not speak. "Beautiful, too," the doctor added.

Silence. It was after midnight; there was not a sound on the place except their own murmuring voices.

Suddenly Stephen moved, listened—the hallway light showing his perturbed face as he turned. A door had slammed upstairs. Footsteps were running lightly down.

"Hel-loo!" the doctor said, instantly alert.

It was Mimi's nurse breathless and frightened, who came to them.

"What is it?" the doctor asked quickly.

"Mrs. Winship, doctor. You said to give her the stimulant at half-past twelve."

"She's still sleeping?"

"Yes, doctor, like a child; she hasn't stirred. But—but I can't seem to rouse her. I wish—will you come up?"

They were all flying upstairs, even as she spoke; there was that in her voice that could not be mistaken.

Tomorrow—Lost and Won

MODERN EXAMPLE OF SHIPBUILDERS' WORK

Great Liner With Many Improvements Built for the Atlantic Transport Company

The latest example of ship construction by Messrs. Harland & Wolff, Limited, of Belfast, the steamship Minnetonka, built for the Atlantic Transport Company, Limited, and made her maiden trip on the direct route between London and New York on Saturday, May 3. The dimensions of the vessel are: Length, 625 feet; breadth, 80 feet; and depth, 53 feet 6 inches. With her 21,908 tons, gross register, the Minnetonka will prove to be the largest liner turned out by a British builder during 1924. The new ship has a straight stem and cruiser stern. Double bottoms extend right fore and aft, and subdivision is provided by fourteen water-tight bulkheads extending to the shelter deck. In addition to accommodation for 269 first-class passengers on the lower promenade, shelter and upper decks, the Minnetonka has a cargo capacity of about 20,000 tons.

The propelling machinery of the vessel consists of Brown-Curtis turbines, driving through single reduction gearing. An astern turbine is incorporated within the exhaust casing of each low-pressure turbine. Steam is generated in twelve water-tube boilers, which are arranged for oil burning, working under assisted natural draught, and providing steam at a working pressure of 215 pounds per square inch, with 100 deg. F. superheat.

In the passenger accommodation the characteristics are quiet dignity and cosy homeliness. All entrances are lined from floor to ceiling with oak panelling, and open into a reception-room in which fluted pilasters appear between the panels of the walls and a carved frieze runs around the room. The sober note is broken by the figured silk upholstery of the comfortable cane furniture. In this room an organ and a grand piano are provided for entertainment, and the floor, of oak parquetry, has been specially arranged for dancing. Opening out of the reception room there is a spacious dining-room extending over the whole breadth of the ship. Like the other public rooms, this has a height of 10 feet. Accommodation is provided for 322 diners. The walls are plainly panelled in the Georgian style and are entirely white, while the furniture is made of oak. The lounge on the upper deck is panelled in a style which was popular in England in the middle of the seventeenth century, though sycamore, a wood rarely used then, is employed. Glazed cane easy chairs and settees are provided here for the comfort of the passengers. In the reading and drawing-room, decorated in the way favored by the Brothers Adam at the close of the eighteenth century, there are ivory white walls with small engravings embodied in the panelling and separated by ornamental pilasters. The air of elegance is preserved in the design of the fireplace, the curtained windows and the gay coverings of chairs and sofas. In the smoking-room there is much more solidity, but great comfort. The walls are of cedar and the furniture of walnut, with dull blue leather coverings. Settees are built into the walls, and are reminiscent of the days of Johnson and Goldsmith. The cabin accommodation leaves nothing to be desired, and provision is made of electric heaters and fans, independently controlled, in addition to the main ventilation. Now that the Atlantic Transport Company, Limited, which lost so many vessels during the war, has two large passenger ships, the Minnewaska and the Minnetonka, on the direct run from London to New York, a fortnightly service from each end will be maintained.—Engineering.

WON PARADE PRIZES IN BICYCLE SECTION

The winners in the bicycle section of the parade on Saturday were as follows:

Girls' in costume—1, Miss M. Rose; 2, Miss T. Isbister.

Girls' best decorated—1, Miss D. Aaronson; 2, Miss E. McDonald.

Boys' best decorated—1, Jack Clark; 2, Crawford MacDonald; 3, Allan Bentley.

Boys' best costume—1, Jack Clark; 2, Vincent Cave; 3, Robert Tye.

Four special prizes were given to T. Nute, T. Arnison, Tom Wallace and Ronald Wallace.

The judges were Mrs. Sheldon, Miss D. Hilliard, Mrs. Williams and Mr. H. T. Ravenhill.

Elto

THE POWERFUL LIGHT WEIGHT MOTOR

50% More Power—Three full h.p.
Lightest of all motors for its power.
Fastest outboard motor in the world.
Instant Starting every time—Atwater-Kent ignition.
Safe Rudder Steering.
New Propelle Pump—No moving parts to wear.
Instant push button reverse.
Safest motor in rough water.
The only light twin designed by Ole Evinrude.

Peterborough Canoes and Outboard Motor Boats.

Elto 3 H.P. Twin Outboard Motor

Victoria Agent: W. N. LENFESTY Sporting Goods

Distributors: ENSIGN MOTOR SUPPLY CO. 1800 Georgia St. West, Vancouver, B.C.

A sunshine breakfast

That's the way to start the day—all the Summer sunshine of the harvest fields in the whole wheat grain, made digestible by cooking in steam, shredding and baking in coal ovens—and it is just as delicious for luncheon and dinner as it is for breakfast. All the food you need for a half day's work without overloading the stomach. A safe and satisfying cereal containing all the bran of the whole wheat grain—just enough to stimulate bowel exercise. Delicious for any meal with milk.

The Canadian Shredded Wheat Company, Ltd. Niagara Falls, Ontario

Shredded Wheat

MACDONALD'S Fine Cut

The Tobacco with a heart

For those Smokers who like their tobacco Cut Fine or who roll their own MACDONALD'S Fine Cut

½ lb. tin 80¢

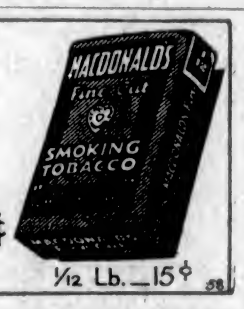

½ Lb.—15¢

SPECIAL NOTICE

To the Public:

Please be advised that the regular retail price of

White Swan Washing Powder Is 35c

per package, and not 25c, as stated on the samples distributed during the May Day parade on Saturday. The samples were sent out in error with the incorrect price printed thereon.

W. J. Pendray & Sons, Ltd.

MR. MUNRO MILLER CHOSEN IN SAANICH

Old-Timer Resident Will Contest Riding for Third Party—Three-Cornered Fight Assured

Mr. Munro Miller was chosen by Saanich Third Party men to contest the Saanich riding at Royal Oak last night against Hon. T. G. Coventry, Conservative, and Hon. F. A. Pauline, Liberal. The meeting was an enthusiastic one, and had to be transferred from the Royal Oak School to Young's Hall to accommodate the crowd. Delegates were present from all wards. A number of other names were put forward, among them Mr. John Conacil and Mr. Grist.

Mr. Miller resides in the University School district and is an old-timer of Saanich. At one time he conducted a printing and publishing business in the city. Later he was employed in the office of the Provincial registrar of births, marriages and deaths. He was superannuated some years ago in that position.

Mr. Miller is known as an old Conservative and has surprised many by joining the Third Party. When Hon. T. G. Coventry was chosen as the Conservative nominee in Saanich some weeks ago, Mr. Miller was one of his rivals for the nomination.

THEIR MAJESTIES OF ITALY GUESTS OF BRITISH NATION

Continued from Page 1

King Victor Emmanuel said he warmly reciprocated and expressed the thanks of his government and country for King George's "allusion to the unbroken bonds of frindship." He shared with King George the wish that they might be further strengthened in order to promote the task of world pacification and closer economic and intellectual bonds uniting the two countries. In closing his address he proposed a toast to the health of his royal hosts and for the prosperity and happiness of the British nation.

Greeted by Great Crowd

Immense crowds which had been gathering since early morning around Victoria Station gave King Victor Emmanuel and Queen Helena of Italy, the Prince of Piedmont and Princess Mafalda a rousing reception upon their arrival this afternoon from Dover where the Prince of Wales had met them.

A brilliant gathering, including members of the British royal family and of the government, staff of the Italian embassy, soldiers and a number of black-shirted Fascisti were at the station to welcome the royal visitors. King George and Queen Mary gave the Italian sovereigns a cordial personal greeting.

Then the pageantry and ceremony of the three-day state visit began with a fanfare of trumpets, the blaring of military bands, and the lusty cheering of the multitude of onlookers as the royal carriages wheeled away from the station and moved along streets lined by troops toward Buckingham Palace.

An automatic shoe shining machine which works very well has been invented.

BOYS! Have mother buy you a pair of those Smoked Elk Boots. The real thing, at, per pair **$3.78**

(See Them in Our Centre Case)

1623 Douglas St. **G. D. CHRISTIE** 1623 Douglas St.

NEWS OF THE SPORTING WORLD

TILLICUMS DEFEAT CIVIL SERVANTS

SCORE IS 4-2 IN INDOOR BASEBALL GAME

Garrison Maintains Lead by Victory Over Naval Barracks—Y.M.C.A. and Hillcrests Win Games

Last night's results in the Victoria and District Indoor Baseball League failed to alter the standing of the teams. The Garrison maintained the premier position when they handed the Navy a 27-6 licking at the Canteen grounds. Tillicums and Hillcrests won their games, the former defeating the Civil Service 4-2, while the latter handed the Esquimalt nine a 21-17 reverse. This leaves these teams tied for second place. The fourth game of the evening was won by the Y. M. C. A. against the Moore-Whittington Lumber Company, 19-6.

To date the Garrison have not suffered defeat, while the Tillicums and the Hillcrests have each received one reverse, and, with the concluding stages of the first half of the schedule drawing near, it looks as if the winner of the first half will just squeeze through. If the three leading teams go through the schedule without suffering defeat, the drawn game between the Tommies and the Hillcrests will have to be played, and a win in this case for the latter team would create a three-cornered tie.

At the Canteen Grounds last night the Garrison Indoor baseball team had little difficulty in defeating the Naval Barracks' nine in a league fixture. Taking the lead in the early part of the game, the soldiers romped home to victory at the right end of a big score.

The game at Macauley Point between the Tillicums and Esquimalt was far from good ball, errors being responsible for the large score. The eventual winners took the lead in the third inning and were never overtaken. Four home runs were knocked during the game, Mulcahy, of the Hillcrests, rounded the diamond for two circuit clouts, while Mesher and Simons, of Esquimalt, each scored a home run.

At Central Park the Tillicums and the Civil Service played one of the snappiest games of the season, with the final score of 4-2 in favor of the former team. For three innings these teams battled without scoring a single run. In the fourth the Civil Service scored once, while the Tillicums failed to register. At the end of the fifth the score was 1 all. In the sixth innings both teams retired for no runs, while in the seventh the eventual winners crossed the home plate for a couple of runs. This made the score 3-1 in favor of the Tillicums. The end of the eighth saw the winners add another run which proved to be their last. With the score 4-1 the Civil Service went to bat for the last time, but the best they could do was to score one run, which was three short of the required number, consequently the Tillicums walked off the field with another victory to their credit. The score by innings was:

Tillicums .....0 0 0 0 0 1 0 3 1 0—4
Civil Service...0 0 0 1 0 0 0 0 0 1—2

Y. M. C. A. Win

The Y. M. C. A. added another victory to their credit when they trounced the Moore - Whittington nine to a 19-6 score. Right up to the seventh inning the game was interesting, when the winners had just a single run lead. In the seventh and eighth the Y. M. C. A. scored twelve runs, while their opponents failed to score a single run. The feature of the game was the home run by Brindley in the third inning. The score by innings was:

Y.M.C.A. .....1 0 3 0 2 1 0 3 x—19
Moore-Whit. .2 0 0 0 1 3 0 0 0— 6

League Standing

The league standing up to and including last night's games is as follows:

	P.	W.	L.	Pct.
Garrison	5	5	0	1000
Tillicums	5	4	1	.800
Hillcrests	4	3	1	.750
Y. M. C. A.	5	3	2	.600
Naval Barracks	6	3	3	.500
Esquimalt	5	2	3	.400
Civil Service	5	1	4	.200
Moore-Whittington	4	0	4	.000
Priors	5	0	5	.000

Friday's games: Civil Service vs. Hillcrests, at Macaulay Point; Esquimalt vs. Y. M. C. A., at Central Park; Naval Barracks vs. Priors, Central Park; Moore-Whittington Lumber Co. vs. Tillicums, at Royal Athletic Park.

BRITISH GOLF

ST. ANDREWS, Scotland, May 26.—Roger Wethered, British amateur golf champion, and Cyril Tolley, former champion, favorites to last to the final round, today advanced to the second round in the play for the British amateur title by easy first round victories. Up until late this afternoon there were no upsets among the star players.

VICTORIA GOLFERS DEFEAT ESQUIMALT

Second Half of Interclub Match Results in Decisive Victory for Home Team at Oak Bay

The second half of the interclub team match between Victoria and Macauley Point Golf Clubs was played at Oak Bay on Sunday, when the local players wiped off the lead of four points which had been gained by the Esquimalt players in the first half of the match played at Macauley Point last year, and won by a margin on the aggregate of 15½ points.

The home team gained a lead of seven points on the singles, played in the morning, and increased this by 12 points in the afternoon foursomes. The scores follow:

Singles

Macauley		Victoria	
F. Coldwell	0	A. H. Ford	3
H. Collings	2½	H. Haynes	½
G. M. Lynes	3	L. H. Hardie	0
J. W. Montgomery	3	Judge Lampman	0
J. Burns	0	H. W. R. Moore	1
J. Clark	0	F. A. MacCallum	3
H. M. S. Bell	2½	A. S. Gore	½
J. A. Davidson	0	J. V. Scrivener	3
W. R. C. Brandon	0	C. W. Pangman	3
Capt. Matthews	1	Harry Davis	2
N. J. Wilson	½	R. Baird	2½
A. C. Falk	0	Maj. C. M. Roberts	3
T. Angus	2½	A. D. King	½
Capt. Warder	3	E. E. Blackwood	0
A. Youngman	2½	Col. J. G. Wilson	½
A. D. Findlay	0	W. C. Moresby	3
Total	20½	Total	27½

Foursomes

Coldwell and Collings	½	Ford and Haynes	2½
Lynes and Montgomery	4	Hardie and Lampman	0
Burns and Clark	1	Moore and MacCallum	2
Bell and Davidson	1	Gore and Scrivener	3
Brandon and Matthews	½	Pangman and Davis	2½
Wilson and Falk	0	Baird and Roberts	4
Angus and Warder	3	King and Blackwood	3
Youngman and Findlay	1	Wilson and Moresby	3
Total	10	Total	22
Grand total	30½	Grand total	49½

Barney Oldfield Comes Back in the Speed Game

INDIANAPOLIS, Ind., May 26.—Barney Oldfield has returned to automobile racing and will drive as relief for Cliff Durant in the annual 500-mile contest at the Indianapolis motor speedway Friday, it was announced today.

LEAGUE BASEBALL

National

At St. Louis—	R.	H.	E.
Cincinnati	3	11	3
St. Louis	4	*7	0

Batteries—Luque, Sheehan and Wingo; Haines and Gonzales.

American

At New York—	R.	H.	E.
Detroit	2	5	3
New York	8	12	0

Batteries—Stoner, Pillette, S. Johnson and Bassler; Bush and Schang.

At Philadelphia—	R.	H.	E.
St. Louis	1	0	1
Philadelphia	2	4	1

Batteries—Vangilder, Pruett and Severeid; Rommel and Perkins.

At Boston—	R.	H.	E.
Cleveland	9	13	2
Boston	10	12	2

Batteries — Edmondson, Drake, Metevier, Smith, Morton and Walters, Myatt; Fuhr, Ehmke, Howe, Quinn and O'Neill, Picinich.

At Washington—	R.	H.	E.
Chicago	2	7	2
Washington	3	15	0

Batteries—Thurston, McWeeny and Burns; Ogden and Ruel.

Coast

Seattle, 4-13; Vernon, 8-6.
Los Angeles, 5-1; Sacramento, 2-0.
San Francisco, 9-17; Salt Lake City, 3-10.
Portland, 6-6; Oakland, 1-7.

LACROSSE MEN TO INVADE SEATTLE

VICTORIA TEAM WILL PLAY IN SOUND CITY FRIDAY

Hold Workout Tonight at Work Point Barracks—Team Will Be Picked Following Practice

With their victory of Saturday fresh on their minds, the Garrison lacrosse team, local Mann Cup representatives, will journey to Seattle on Thursday for a game with the Seattle team, on Friday. This game will be the first of a home and home series to be played. Everything is being done in the Sound city to try and establish Canada's national game, and reports have it that they have a snappy team lined up waiting the sounding of the whistle that will introduce lacrosse to the sporting public of Seattle.

The local boys will hold their workout tonight at Work Point, after which the team that will wear the Tommies' colors in Seattle will be picked. The Tommies made a good showing in the first game of the season on Saturday, when they handed the visiting team a 4-2 defeat, and on their first trip to the Sound city they intend to make a good impression on their American opponents. A return game will be played here some time in June.

Bob Brown Out With Offer for Salt Lake Transfer to Vancouver

LOS ANGELES, May 26.—Robert Brown, owner of the Vancouver, B.C., franchise in the old Northwestern Baseball League, today telegraphed H. R. Williams, president of the Pacific Coast League, that he had made an offer of a free park for two years in Vancouver for the transfer of the Salt Lake Club's games to that place, according to an announcement by Williams.

Brown's message said: "Understand clubs offering Salt Lake 10 per cent additional gate on road if club transferred to Coast city. I have made offer to President Lane (of the Salt Lake City Club) of free grounds for two years on which to play games if he transfers to Vancouver."

SCOTSMEN DEFEATED BY ENGLISH GOLFERS

ST. ANDREWS, Scotland, May 26.—In the annual amateur international golf tournament here, England defeated Scotland nine matches to six.

In the foursomes the English victories were:

Wethered and Aylmer beat Harris and Torrance, 6 and 4; Tolley and Bretherton beat Wilson and Jenkins, 5 and 3; Powell and Storey beat Simpson and Roberts, 2 and 1.

Scottish victories:

Blackwell and Murray beat Holderness and Scott, one up; Burrell and Kyle beat Darwin and Hodson, one up.

In the singles the English victories were:

Wethered beat Burrell, 3 and 2; Tolley beat Wilson, 5 and 4; Holderness beat Torrance, 2 and 1; Hon. Michael Scott beat Robert Scott, 2 and 1; Bretherton beat Kyle by one hole; Darwin beat Blackwell, 4 and 3.

Scottish victories:

Murray beat Aylmer, 4 and 3; Harris beat Powell, 2 and 1; Simpson beat Storey, 4 and 3; Jenkins beat Hoddson, 2 up.

DICKERSON TO REFEREE

MICHIGAN CITY, Ind., May 26.—Emerson W. Dickerson, Grand Rapids, has been named as referee for the Carpentier-Gibbons ten-round bout here on May 31. He served as a referee in many overseas matches during the war and is a sporting writer.

ARISTOCRATS OF THE TURF

Epinard (left), the "Zev" of France, who was beaten by Sir Galahad III (right) in their match race of 1,300 metres (about six and a half furlongs), run at the St. Cloud track in France, for a purse of 20,000 francs plus a bet of 200,000 francs. Epinard is owned by Pierre Wertheimer and Sir Galahad III by Captain J. D. Cohn. The winner carried 119 pounds and the loser 130 pounds. Last January Mr. Wertheimer agreed to run Epinard in a series of match races in America, two in New York and one at Latonia, Kentucky, this Fall. Now it is quite probable that Sir Galahad III will also make the trip.

Scott-Moncrieff Wins Club Championship

The final round of the Victoria Golf Club's championship tournament was played on Sunday, when R. Scott-Moncrieff won by six up and five to play over thirty-six holes from Walter Parry. A large gallery followed the players, and, although the runner-up played some fine golf, there was little doubt as to the outcome of the match.

CUMBERLAND UNITED DRAWS WITH NANAIMO

Half Hour's Overtime Fails to Bring Break in Tie of Soccer Match—Connaught Game Saturday

CUMBERLAND, May 26. — The Cumberland United football team traveled down to Nanaimo on Saturday morning last to meet the Nanaimo City team in the final for the May 24th competition, held in the Hub City. The first prize offered was $200, with $100 going to the second. After the regulation ninety minutes' play the score was one-all. Deluce missed a glorious chance to give his team the first prize when he missed a penalty. Half an hour extra time was ordered, and at the end of this overtime period the game still stood at one goal each. The game was then called off, and it is understood that the two prizes will be pooled, each team receiving a prize to the value of $150.

Saturday next, May 31, the Cumberland team will be at home to the Shelly's team of Vancouver in a Connaught Cup tie, Shelly's earning the right to meet the locals by defeating the St. Saviour's team of Vancouver after a hard tussle. The breadmen are reputed to be an extremsly strong eleven, so followers of the round ball game should be in for a treat on Saturday next.

Sculling Championship Won by Paul Costello

PHILADELPHIA, May 26.—Paul Costello today won the Philadelphia gold challenge cup, emblematic of the American single sculling championship, from W. E. Garrett Gilmore, by 2½ lengths. The race was over the mile and a quarter course in the Schuylkill River. Both oarsmen are Philadelphians.

Costello's time was 7 minutes 36 seconds, and Gilmore's 7:43 2-5.

RAILROADERS MEET TILLICUMS TONIGHT

League Leaders and Cellar Occupants Battle Tonight at Royal Athletic Park

Tonight at the Royal Athletic Park, the C.P.R. and Tillicums will meet in their first senior ball fixture. The game is scheduled to start at 6:30 o'clock sharp, and promises to be a thriller from start to finish.

At present the C.P.R. nine is leading the league with two games to their credit, while the Tillicums are holding down the cellar position along with the Eagles. The Tillicums are anxious to get out of the cellar, and are trotting out the strongest line-up possible. The team held a light workout last night at the Royal Athletic Park, and Manager Morley is confident that he will be the first to lower the colors of the fast-stepping railroaders.

The C.P.R. line-up will be practically the same that battled with the Port Angeles team. Manager Williams is taking no chances in losing this fixture, and will send out his regular team. "Lefty" Saunders will do the hurling for the railroaders, and by the form this player is showing this season, the Tillicums will have their hands full if they are out to fatten their batting averages. Saunders worked against the Port Angeles nine as relieving pitcher to Chambers, and allowed only four safeties in six innings.

It is not known yet who the batteries for the Tillicums will be, but it is expected that either Baicoi or Kay will be on the mound, while H. Curtis will be at the receiving end. Either of these two pitchers will be able to give a good account of himself, and the C.P.R. will have to step lively to win.

"Allie" McGregor will be calling the balls and strikes, and the teams will be picked from the following players:

C.P.R.—Jackson, R. Copas, F. Campbell, C. Campbell, Moore, Forbes, Minnis, Whyte, Saunders, Chambers, Richdale, Malcolm and Johnson.

Tillicums—Howe, Morley, Eaket, Nex, Kay, Railway, Ruthledge, Baicoi, J. Curtis, H. Curtis, Hocking, O'Meara, Smith, Darkis, McLaren and Dangerfield.

Tom Pinch Remains Favorite for Derby

LONDON, May 26.—Lord Woolavington's colt Tom Pinch is still the favorite in the Derby, the classic for three-year-olds, which will be run at Epsom on June 4. Seven to one is offered against Tom Pinch, and 15 to 2 taken.

Latest betting shows:

10 to 1 against San Sovino.
10 to 7 against Dawson City.
100 to 6 against Salmon Trout.
22 to 1 against Knight of the Garter, taken and offerad.
22 to 1 against Wood End, offered, and 25 to 1 taken.
33 to 1 against Hurstwood.
33 to 1 against Parmenio, taken and offered.
33 to 1 against Obliterate.
50 to 1 against Polyphontes.
17 to 2 against Bright Knight.

PIGEON RACING

The Victoria Pigeon Racing Club held its fifth race from Portland, Ore., an airline of 204 miles, with 75 birds entered from 11 lofts. Birds were liberated at 10 a.m., with the following results:

	Flying Time.
W. Tait	9:45:24
W. Saville	9:49:32
W. Bryan	12:10:10
J. W. Bland	12:12:04
F. Bossom	12:14:30
J. Stewart	12:15:05
F. Mellor	12:16:00
R. Dickinson	12:16:30
J. Denoni	12:17:00
J. Bowcotte	12:18:05
T. Crossman	12:20:10

Now leading in average for Colonist Challange cup: W. Tait.

Special Prizes

W. Tait, Victoria Feed Co., for 1st bird; H. Saville, J. W. Painter, for 2nd bird; W. Bryan, Ormond's, Ltd., for 3rd bird; J. W. Bland, Canadian Swift Co., for 4th bird; F. Bossom, H. Stanley's (butchar), for 5th bird. W. Tait wins pool.

The next race will be held from Salem, Ore., next Sunday, June 1, an airline of 250 miles. This race is open to the whole of the Island. There are already entries in from Ladysmith, Nanaimo and Northfield. About 200 birds will be entered in this race. Many special prizes have already been donated for this race.

RUTH GETS ELEVEN

NEW YORK, May 26.—Babe Ruth hit his eleventh home run of the season here today in the first inning of the Detroit-New York game. No one was on base.

Tales of a Wayside Tee

By GRANTLAND RICE

Gene Sarazen and Jess Sweetser at the moment were discussing one feature of golf which affects the duffer and the star alike, and which in many ways is still one of the mysteries of the game. The discussion started when we asked Sarazen how he was playing with the Open Championship only a shorts pin away.

"I am playing well," he said, "that is, hitting the ball well—but I can't score."

"I know how you feel," remarked Sweetser. "In my last last three rounds I seemed to be hitting the ball as well as I ever did—but I couldn't score."

Every duffer, as well as every star, has had certain days when he felt that he was playing well—when he seemed to be hitting the ball in a firmer, surer way—when his touch seemed to be better adjusted—and yet at the end of the round his accumulation of strokes had been quite depressing. And there were other days when the ball was not well hit when there was no such feel to the club, when there were other faults, and yet the score was much lower than usual. On these days the mistakes just missed serious trouble—and of course one was putting pretty well and using the chip shot with better effect.

"When you are putting well and when the chip shot is working," said Sarazen, "you are almost sure to score well. And when the chip shot and the putt are not working you are almost sure to score badly. When the short game—from within fifty yards to the pin—is poor, the scoring is going to be poor. And when it is good you get the opposite results. I played a round in seventy a few days ago when I was not hitting the ball well—when I made a good many mistakes with both wood and iron. And I have played two rounds lately where I seemed to be hitting my drives and iron shots better than I ever did where I had an eighty and an eighty-two. I couldn't score, because I couldn't quite get my chip shots and long approach putts dead and I couldn't quite hole putts from four to six feet."

"I was playing bad golf at Skokie," remarked Bobby Jones some time ago. Jones in that championship had 289 for seventy-two holes, just one stroke back of Sarazen. "Bad golf," we said, "and only one stroke out of the championship? In what way?"

"I wasn't driving any too well," he said, "and I was playing my irons badly. I could feel that my timing was off. I kept up there because I kept laying my chip shots close, and if I didn't I kept holeing six, eight and ten foot putts. That makes all the difference. When you are chipping up close to the pin and when you are holeing putts from four to eight feet you are almost sure to score. When you are not, things will be quite different, no matter how good your long game is."

There are also those days in golf when every mistake seems to draw the most blighting of all penalties—when even slight mistakes bring crushing returns. The long iron second to the pin, well walloped, just trickles over into a deadly trap and there is a six in place of a four. The short pitch, a trifle misjudged, drops short by inches into some sanded grotto that rolls up more disaster.

The slight hook kicks in back of a tree. Nothing will quite go right, although you feel that you are hitting the ball better than you hoped to. There is nothing more depressing than to hit what you feel is a firm, well-played approach and find the ball just over the green in a deep heel print or lodged in the roots of a tree—where in place of a putt for a three you are struggling for a six.

In golf four bad shots on four holes may exact no penalty, or only slight ones. And one shot well hit, but perhaps a trifle too strong or a few feet to the left or right, may pile on two or three strokes. Jock Hutchison was leading at Sandwich in the last round when he hit a spoon shot to the fourth green. He hit the ball exactly as he wanted to hit it. In its long flight it covered the pin, straight upon the mark. He came up expecting a putt for a three, only to find the ball had trickled just over the green back of the out of bounds mark, where with the loss of two strokes he finally took a seven. At Troon last Summer Kirkwood hit a half iron to the 130-yard thirteenth hole. The ball covered the pin. He expected to be putting for a two. But the wind had risen and the ball, striking the top of the bunker guarding the green, dropped back into a lie unplayable even by a master of trick shots. In place of a two or three he got either of a five or six.

These are the turns which help add to the zest of golf's feverish fortune, and which also help to make the game the hardest of all to figure in advance. Just one shot in three successive championships have killed off the prospects of leaders who seemed to be en route to victory. They were not precisely poor shots. They were well hit, but didn't quite come off, finding greater trouble than a terribly played effort might have found. For a badly topped approach might run straight to the pin, or a wind hook leave an easy pitch to the green where a slight hook might lead to an unplayable lie. There is no way of figuring the destinies of the ancient sport when it calls on Fate to be its accomplice. But as Sarazen says: "When you are getting the chip shots close and are holeing your putts, many serious mistakes can be wiped out and many errors can be off-set. They don't pay off on the 230-yard drives when the four-foot putts won't drop."

THORNCLIFFE RACING

TORONTO, May 26.—Racing under the colors of the Triple Spring Farm, Opperman, five-year-old bay colt, led a small field of four starters home in the Thorncliffe Spring handicap, the feature event of the opening day's card at the Thorncliffe Park Spring meet here today. The meet lasts seven days.

UPLANDS GOLF CLUB

Ladies' Bogey Competition will be held on Tuesday, May 27. Following is the draw: Miss Fowkes vs. Mrs. Macfarlane, Mrs. Wilding vs. Miss K. Fraser, Mrs. Boyde vs. Mrs. Geiger, Mrs. Hepburn vs. Mrs. Staden, Mrs. Mitchell vs. Mrs. Nickson, Mrs. Barton vs. Mrs. Sanders.

Sportive Punches

By the "Old 'Un"

To a sportsman with any sense of humor the Olympic oath is decidedly comic. What we mean is this:

* * * * * * *

PARIS, May 23.—Each of the 3,000 athletes from all parts of the world who will compete here for the Olympic Games must take the following oath before being permitted to participate:

"We swear that we are taking part in the Olympic Games as loyal competitors, observing the rules governing the games, and eager to show a spirit of chivalry, for the honor of our countries and for the glory of sport."

* * * * * * *

We have known athletes on whom a little thing like that wouldn't fizz the least little bit. Men who could swear to an affidavit that never never again would they play as professionals if only they were given cards as amateurs.

* * * * * * *

And then they'd go and play as amateurs BECAUSE IT PAID THEM BETTER, and the next season would rejoin the honest-to-goodness pros because they were offered more money.

* * * * * * *

Fancy asking the athletes of the day when the Olympic Games were first instituted to take an oath to behave as honorable men. Somehow the Old 'Un thinks that could the heroes of the ancient field of Marathon come to life again they might certainly be amazed at the modern imitation of their games.

* * * * * * *

And the amazemant would not be altogether of admiration.

* * * * * * *

To demand that a sportsman taking part in international competition should take an oath to behave as a sportsman seems passing strange. It is either a great pity that it should be necessary, if it is, or else it is almost too ridiculous to be funny.

* * * * * * *

Rough and Tough

Very much rattled golfer discovered threshing his way through the tall and uncut (no, not timber) at the Upwood Bay golf links.

"Hullo, old man, what's the matter; lost your ball?"

"Lost my ball nothing. Put my bag down to help my opponent find his ball, and now I can't find my clubs!"

* * * * * * *

(There are drawbacks to the game in the good old Summertime, aren't there? My, what a harvest they'll get when they cut the hay!

* * * * * * *

Novices are notified that those funny-looking pipe things with the wheels that go round and the whirling sprays at the and of them are not intended as apparatus for them to try their strength on by dragging them across the greens.

* * * * * * *

They are designed—the invention of a Victoria man, by the way, and locally manufactured—for the purpose of keeping the greens green as effectually as possible during the dry season. They do it better when left as the greenkeeper places them.

* * * * * * *

And they don't work at all well if you forget to turn the water on again after you have finished putting.

The SPORTLIGHT by Grantland Rice

The Way Up

Many are called—you've heard this often—
Many are called, but few will hear;
The others linger for Fate to soften
The road they follow from year to year.

Only a few, where the gales are blowing,
Leap to the risk through storm and flame,
Careless of what may happen, knowing
Death is only a part of the game.

* * * *

In addition to the keenness of "Babe" Ruth's eye and the prodigious power in his hands and arms, he further insures his home run success by the best method of pivoting in the game. Most of the other hard hitters are content to let the hands and arms do most of it, with the body following the punch, or, backing it up. But Ruth, by keeping his left foot well back of the right, gets an abnormal body turn as he swings into the ball. As he steps forward with his right foot his vast body turns with the swing and adds at least 20 per cent more impetus than he would normally get. Through this turning movement of the body he can whip the bat through at greater speed with less effort, and with less of a lunge or lurch.

* * * *

Ruth does no swaying. It is all in the turn of the body, with his head held as anchor. In this way he can speed up the big bat he uses without putting the entire burden on hands and arms. If he had to swing a 52-ounce bat as most ball players swing a much lighter bludgeon the extra effort needed would kill all timing and rhythm. The "Babe" worked out his own system, basing it in part upon Joe Jackson's way of batting with the right foot well advanced.

The Case of Carpentier

Numerous queries have arisen as to why Georges Carpentier has known such popular appeal among the populace at large.

His rather dashing looks—if looks can be dashing—and his war record have been cited, but these are unimportant details.

Carpentier's appeal has come largely from the fact that he presents action from the first second of contact.

He has always sailed in without wailing, and this is precisely what the crowds want to see.

"In my opinion," writes L. N. C., "Carpentier is a remarkable athlete. Here is a man who has been fighting professionally for nearly twenty years. Also a man who spent the four best years of his athletic career without being able to engage in competitive sport. As a boxer he lost those years between twenty-one and twenty-five. I believe also he has been badly handled, proved by the severe beatings he took when only a boy and the way he was handled against Dempsey. Add to this the fact that he got most of his training in a country that never saw a good fighter unless he had imported. It is certainly a remarkable thing that he is still on the fighting map. The answer is this: Carpentier has a great heart. His boxing ability has been overrated. But he isn't afraid to crowd in quickly and begin shooting that right. If he loses to Gibbons, as he probably will, he will get the 'raspberry' from the crowd, and few will ever recall his unparalleled record."

* * * *

"Has Walter Johnson or Christy Mathewson the greater number of records?" requests a fan from Fort Wayne. Johnson has the greater number of shut-outs and strike-outs, with Mathewson contributing more victories. Their records are hard to compare directly. Matty worked with a stronger team, wherein he had a better chance to win, and whenever he made few attempts along strike-out or shut-out lines, being content to ease up and save his arm, with the game safely in hand. They both have gathered enough glory to go around.

* * * *

One of the best heavyweight battles in sight would be the clash of Willis and Godfrey. Godfrey is now ready to complete the ideal test for Dempsey's challenger. He is ten pounds heavier than Willis, quite as fast and a first-class boxer who can hit. The earlier timidity of Godfrey seems to have passed with more experience and his victory over Bill Tate. At the moment he is nothing to pick on.

* * * *

"I am against the six-inch cup in golf," writes L. G. "It would take at least a two-foot cup to make me fairly certain of the short ones and save the growing strain upon my nerves."

SAVE

At the Big Sporting Goods SALE

Get the fishing tackle you'll need for the whole season—buy it now at these sale prices and save money.

FISHING REELS
Gunmetal Multiplying Reels. 60 yard. Regular $2.75. Sale Price $1.85

FISHING RODS
Greenhart Trout Rods. Reg. $5.50. Sale Price $3.30
Salmon Trolling Rods. Reg. $6.75. Sale Price $5.35

SPOONS
A big assortment of Spoons, to clear at 15c

LINES
Cuttyhunk Lines. Reg. $1.40. Sale Price 85c

Paden Bros

Bicycles—Sporting Goods—Toys
719 Yates Street Phone 817

Davis Cup Tennis Team From Australia Reaches San Francisco

SAN FRANCISCO, May 26. — The Australasian Davis Cup tennis team arrived here late today on the liner Ventura. The players are Gerald Patterson, Robert E. Schlesinger, Pat O'Hara Wood and Fred Kelma. They will remain in San Francisco for about a week, during which they will play exhibition matches in this vicinity, and then will depart for the East to prepare for the Davis Cup competition.

ITALIAN CHAMPION REACHES NEW YORK

NEW YORK, May 26.—Another foreign boxer, Ernilnio Spalla, heavyweight champion of Italy, joined the contingent of invading pugilists seeking fame in America, when he arrived from South America today. The newcomer is a well built heavyweight, weighing 196 pounds, standing close to six feet in height and twenty-six years old. Spalla will seek bouts with the leading American heavyweights in an endeavor to earn the right to meet Jack Dempsey in a title match. Several bouts are pending.

New Zealand Eliminated

PRAGUE, May 26.—In the second round of singles in the Davis Cup lawn tennis competition yesterday, F. Rohrer, Czecho-Slovakia, defeated J. C. Peacock, New Zealand, 6-2, 6-3, 6-3, thereby eliminating New Zealand.

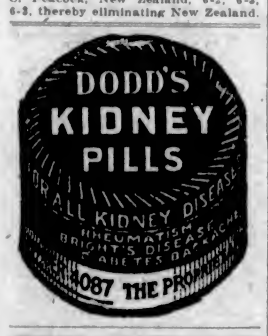

Bicycle Sale

4 Bicycles at ..... $ 8.75
6 Bicycles at 12.50
5 Bicycles at 15.00
3 Bicycles at 17.50
1 Double Bar Bicycle, 20.00

Victory Cycle Works
581 Johnson St. Phone 735
4 Doors Below Government Street

Summer Membership in the Y. M. C. A.
$5 FROM NOW TO OCTOBER 1
Ask Us to Send You Booklet "A Vacation in the City"
Y.M.C.A., Blanshard Street

TOGO CLEANERS & DYERS
575 YATES ST. PHONE 4136

Get a Bathing Suit
Wool or Cotton—All Sizes
BALBRIGGAN UNDERWEAR
Men's Youths' or Boys'
LADIES' RIDING BREECHES
BOYS WHITE KNICKERS
ARTHUR HOLMES
1314 BROAD STREET
Between Yates and Johnson

University Wins From Cranleigh House

Following are the scores in the cricket match played between Cranleigh House and University Schools:

Cranleigh House

Sparks, c Pate, b Tracy	64
Martin, c Allen, b Baring	15
Costerton, c Allen, b Gordon I	1
Hewett, b Baring	9
Husband, b Tracy	5
Wainman II, b Tracy	0
Milton, b Lord II	0
Cull, b Tracy	0
Terry, not out	7
Wainman I, b Lord II	0
Taylor, b Tracy	0
Total	101

University School

Allan, b Costerton	11
Tye II, played on	17
Patton, b Sparks	5
Capt. Baring, b Sparks	50
Pate, lbw Sparks	7
Ham, b Milton	11
Lord I, b Milton	0
Lord II, c Sparks, b Milton	36
Graham I, not out	1
Gordon I, b Costerton	2
Extras	5
Total	145

Tracy did not bat.

...	O.	W.	R.	Av.
Gordon I	6	1	37	37
Capt. Baring	8	2	21	10.5
Lord II	6	2	25	12.5
Tracy	4	5	11	2.2

...	O.	W.	R.	Av.
Sparks	11	3	34	11.3
Martin	4	..	32	..
Costerton	7	3	49	16.3
Milton	14	2	15	7.5
Hewett	1	..	9	..

TOMMY AND GEORGES ALL READY FOR FRAY

MICHIGAN CITY, May 26.—Tommy Gibbons will take to road work tomorrow and finish his tapering-off exercises in preparation for his ten-round no-decision bout with Georges Carpentier, French light-heavyweight, here Saturday.

Francois Descamps, manager of the French war veteran pugilist, refused to permit his boxer to don the gloves today, declaring Georges in fine shape. Light exercises, with one or two stiff workouts will comprise his schedule for the remainder of the week.

OLYMPIC SOCCER

Uruguay and United States Meet Next Thursday—South Americans Favorites to Win Finals

PARIS, May 26.—Uruguay against the United States—South America against North America—will meet in the quarter final of the Olympic soccer football competition next Thursday in consequence of Uruguay's crushing defeat of Jugo-Slavia today. The South Americans displayed the best football shown in any of the six Olympic matches played thus far and confirmed their right to be considered favorites for the championship. In the second match Hungary defeated Poland five to nothing.

WEDNESDAY CRICKET

The Hudson's Bay team to play against the Tillicums in their match tomorrow at the Jubilee Hospital ground will be selected from the following: P. Shrimpton (capt.), E. Verrall, A. Booth, A. Lindner, A. Heines, W. T. Perke, E. Mason, H. Sewell, R. Hawkes, B. M. Gehagan, R. Eaton, C. Ellis, G. Wharfe, W. Redman and M. Woodley.

FORTY-TWO NATIONS IN

PARIS, May 26.—Forty-two nations have entered for the Olympic athletic events from July 5 to 13, the list for which closed last night.

LIBERAL ECONOMY SUBJECT OF DOUBT

CONSERVATIVE CANDIDATE FOR SAANICH POURS BROADSIDE

Charges Hon. Mr. Pauline With Practising Thrift for Benefit of Mainland Ridings

Hon. T. G. Coventry—"Tom Coventry," as he was introduced by the chairman—in a brief but exceedingly "meaty" address, given last night before a good sized gathering at Tillicum School, shot a large number of holes in the arguments and reasons which have been advanced by his opponent, Hon. Mr. F. A. Pauline, for his (Mr. Pauline) re-election to the Legislature. Mr. Coventry, Conservative candidate in the Saanich riding, charged his opponent with an attempt to "swipe" his platform, but he thought that if his opponent could get away with such an action in view of the past record of the Oliver Government and his own, he should at least be crowned with a laurel wreath and applauded with prolonged applause.

First, Mr. Coventry charged, Mr. Pauline in his last public address had come out strongly for economy. "Perhaps my opponent is sincere," said Mr. Coventry, "but I am afraid he is a bit late in his enthusiasm. In 1916, when the Liberal Government went into power, the net debt of British Columbia was $23,000,000; at the close of the last session of the House the net debt was $75,000,000. How is that for economy? If the people of Saanich and British Columbia think that is the kind of economy they want—and it is the kind Liberal candidates are preaching and trying to jam down your throats—then my advice to you is to vote for Hon. Mr. Pauline. If you don't want that sort of thing, and in its place you want a square deal, then my advice to you is to cast your vote for Tom Coventry."

The speaker quoted comparative figures to show the worth of Hon. Mr. Pauline to Saanich. From 1913 to 1924 the Liberal Government had spent $37,000 in Saanich constituency, he said, compared to $1,368,000 spent on roads and bridges in the riding of Delta—the constituency which elected Premier John Oliver, and where the Hon. John Oliver had a large and very well developed farm.

"Mr. Pauline, when he talks to you about economy, is right in one sense; he economizes most rigidly in his own riding," Mr. Coventry added.

"Fragile as Piecrust"

The speaker touched briefly on educational improvements which the Conservative party advocated, and pointed out that, although pledged in their 1916 campaign to bring about such betterments, the Liberal party had made no move to do so until a couple of weeks ago, on the eve of an election. "Just a promise, a Liberal promise—as fragile as piecrust turned out by a good cook," was Mr. Coventry's summary.

Another election "catch-vote" put out by the Government was the promise broadcasted by Hon. E. D. Barrow, Minister of Agriculture, of $100,000 to assist the fruitgrowers. Previously delegations representing the fruit-growing industry had waited on the Minister and had been told there was nothing doing, declared the speaker. They had been referred to the Department of Industries, and there they had been told that the Department of Industries was broke. Now, a few weeks before an election, the Minister of Agriculture came forth from his sanctum and with serene smiles promised the sum of $100,000—to come from the "broke" Department of Industries, to assist the berry growers.

Mr. Coventrty pointed out for the benefit of those who saw "only a Liberal promise" in the hon. Minister's announcement, and who might place a morsel of confidence in it, that there was a good-sized joker concealed. The $100,000 was to be a loan on the year's pack. The policy of the Conservatives was to advance money to the growers on a basis of repayment over a period of years, and also to expand the field of market commissioners so that old markets could be widened and new ones exploited.

Other policies endorsed by Mr. Coventry included a levelling of the international tariff on eggs in order to prevent the dumping of Washington and Oregon eggs on the British Columbia market, to the detriment of local producers. The condition at present, he pointed out, of a three cent duty on American eggs, compared with an eight cent wall placed by United States against Canadian eggs, made it possible for Washington and Oregon poultrymen to dump their surplus in this country, so that they would not swamp their own home markets, and consequently bring down prices. They suffered a loss on eggs shipped to British Columbia because they cut their prices below those charged by local producers, but by keeping up prices on their own markets they were able to counteract that loss and make money.

Maternity benefits, farm loans and agricultural encouragements, prohibition of export of British Columbia timber and lumber in its unmanufactured state, and other policies endorsed by the Conservative party, were dealt with by the Conservative candidate, and upon each one he took a definite, unswerving stand.

That Beer Deal

In connection with the $250,000 promised by Attorney-General Manson to the brewers of the Province, as an increase of $1.50 per barrel in the price of beer, retroactive from March 1, this year, Mr. Coventrty was outspoken. The eleven British Columbia brewers would not see much of that sum, he believed.

"The Attorney-General in his pitiful statement to the electors pleaded that he be not misjudged in his motives," said Mr. Coventry. "He need not worry himself—the people will not misjudge him—they know. They can't be fooled all the time, and this is one of the times when they can not only see the corpse, but they can smell the stench as well."

Mr. R. H. Pooley, Conservative member for Esquimalt, addressed the meeting in his usual pithy fashion and dealt with a fund of provincial questions in a short space of time. He denied vigorously the assertion that Mr. Bowser, Conservative leader, and Premier Oliver were in "cahoots" or ever had been, and he charged General McRae, leader of the Provincial Party, with dabbling in British Columbia politics for the primary purpose of reducing taxation on timber lands in which he was heavily interested.

Mr. Pooley Raps Member

In connection with Hon. Mr. Pauline's economic campaign, Mr. Pooley voiced his agreement with any claims advanced as to the Speaker's record so far as Saanich was concerned. Mr. Pauline had been unusually mild, he said; so mild in fact had been his requests for his own riding that Saanich had, "in comparison to other Liberal constituencies, received practically nothing. Delta, Premier Oliver's riding, had, in the past four years, received $1,387,471.35 from the public treasure bag. Kamloops riding had received $336,771.00 to repair 1,439 miles of road. The riding represented by the Attorney-General, Mr. Manson, Omineca, had received $261,479.37 for 820 miles of road; and Revelstoke, represented by the Minister of Public Works, had obtained $536,915.47. On the other hand, he said, Conservative ridings had been neglected. South Okanagan, with more road mileage than any three of the other constituencies, and five times the population of any one of them, had received $61,316. Lillooet, with 1,851 miles of roads, received $38,000, and the riding of Newcastle, represented by Mr. Guthrie, who was hated by the Liberal government because he had a habit of asking embarrassing questions, got the pitiable sum of $5,746.00 in four years.

"How much did the Hon. Mr. Pauline get you in Saanich?" asked Mr. Pooley, and he left the question to be thoroughly digested.

Ostrich Races Are Berlin's Latest Fad

BERLIN, May 26.—Horses are apparently not fast enough for Berlin sporting circles. Therefore, as an extra thrill, an enterprising manager has announced that forty ostriches, with their jockeys, mostly Italians, are coming here for ostrich races and handicap events with horses, in which, on a distance of 3,000 metres, for example, the horses are to be given 1,000 metres handicap.

OLYMPIC TRIALS

HAMILTON, Ont., May 26.—With the exception of John Cuthbert, of Guelph, and Victor McAuley, from Nova Scotia, who have already been selected as members of the Canadiens to try for world's honors in the Olympiad, every Canadian runner of prominence will enter the Canadian Olympic trial to be run here on May 31. Charlie Morton, Tom Ellis and Francis Hughes, of Hamilton, are sure starters. It is also reported that Eddie Rae, Hamilton, Canadian five-mile champion, will go after a place on the long-distance team.

Vancouver Defeats Edmonton

EDMONTON, May 26.—The Vancouver team defeated Edmonton here tonight, 17-10, winning the second game of a two-game series. Excellent work by the Vancouver back line featured the game.

CLIFTONVILLE WINS

BELFAST, May 26.—Cliftonville won the Irish charity soccer cup when they defeated Barn 1-0 here Saturday.

COLONEL BOYLE A WINNER

EDMONTON, May 26. — Colonel Boyle won the feature race of the holiday racing card here Saturday, winning the five-furlong handicap over North Shore, with Charlie C. third.

BELYEA GOES TO FRANCE

LONDON, May 26.—Hilton Belyea, of St. John, N.B., former Canadian amateur single scull champion, left for France today to practice on the Seine for the Olympic regatta.

SPORTING CLUB MEETING

A general meeting of the National Sporting Club members is to be held this evening at 8 o'clock, in the club quarters.

Mr. James Moggey Starts On Long Holiday Trip

Mr. James Moggey, of 234 Vancouver Street, left Victoria recently for a well-earned rest to extend over the next four months. He went east over the Canadian Pacific, thence by the Cunard Line to Europe.

Although his main objective is County Antrim, Ireland, the home of his ancestors, he plans to devote considerable time at the great Exhibition at Wembley, and to take in several places of interest in continental Europe.

Mr. Moggey's father left Antrim for Canada 53 years ago, and settled in Ontario, where he remained until 1871, when he started with his family for the great Canadian prairies. Mr. James Moggey was only a small boy at the time, but he can recall many incidents of the long trek, by ox team, from St. Paul to Fort Garry.

Long years of privation and hard work followed that early settlement in Manitoba, in the vicinity of the present town of Stockton, but industry and economy brought their reward even in those days, and before Mr. Moggey came to Victoria, nearly 20 years ago, comparative comfort was the lot of those early dwellers of the prairie.

The experience of Mr. Moggey's early days served him well, and his prudence and thrift in Victoria have brought their reward, and he is now having the first big rest of an active life. His friends are wishing him a pleasant holiday and a safe return.

Night scenes for movies can be photographed in daylight by a new invention.

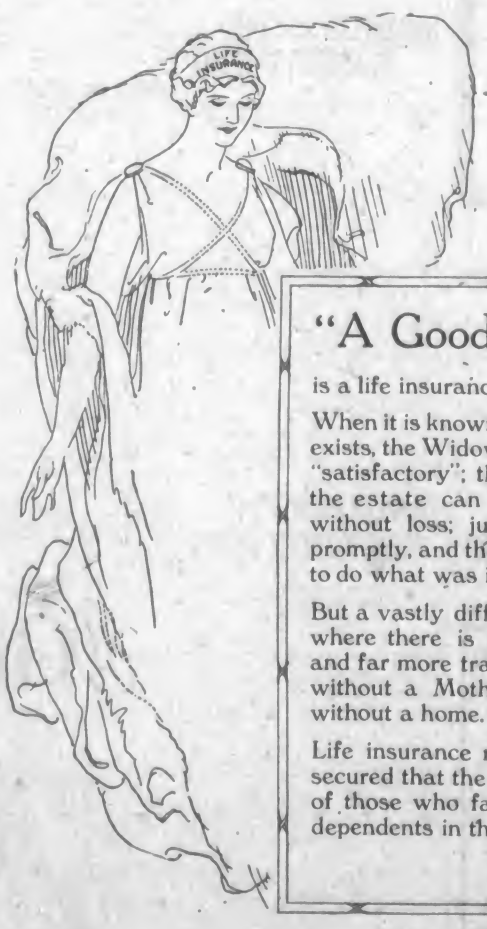

"A Good Provider"

is a life insurance policy.

When it is known that life insurance exists, the Widow finds her credit is "satisfactory"; the home continues; the estate can be administered without loss; just debts are paid promptly, and the Will has a chance to do what was intended.

But a vastly different story is told where there is no life insurance; and far more tragic than "a home without a Mother" is the Mother without a home.

Life insurance may be so readily secured that the world thinks little of those who fail to protect their dependents in this way.

—*Life Insurance Service*

The Love that never Dies

CAPITOL—Today

The Uninvited Guest

Featuring the Wonderful Natural Color Undersea Pictures

SPECIAL—TONIGHT

POPULAR MUSIC NIGHT

Ozard's Dance Orchestra

TODAY **DOMINION** TODAY

Crowds Turned Away Last Night. Don't Miss Seeing

CHARLES CHAPLIN'S

MASTERPIECE

"A Woman of Paris"

STARRING EDNA PURVIANCE

A Revelation in the Art of Photo Dramatics
Shows Start at 2:00, 4:15, 6:30, 8:45

—THE COMEDY—

"The Halfback of Notre Dame"

The "Hunchback" Was a Thrill — The "Halfback" Is a Scream

ROYAL ROYAL

TODAY

RICHARD BARTHELMESS

With Beautiful May McAvoy
in
"The Enchanted Cottage"

A week of Barthelmess at his best. A drama perfect in direction, powerful in theme. From Sir Arthur Wing Pinero's great play.

IS YOUR NAME PRINTED HERE?
(A New Name Every Morning—Watch for Yours)
The Royal Victoria Theatre invites Mrs. G. E. Lane, 1312 Seaview Ave., and two friends of her own selection, to be its guests any day this week.
Please detach this coupon and present to cashier.

DOUBLE PROGRAMME

COUNTRY STORE TONIGHT
40 Shelly's Slab Cakes (Value $1.00 Each) FREE
ORCHESTRA EVERY NIGHT

STAGE
Reginald Hincks
Presents Screaming Force
"The India Rubber Girl"

SCREEN
GLEN HUNTER
—in—
"Youthful Cheaters"
A Jazz Picture for a Jazz Age

PLAYHOUSE

COLUMBIA

TODAY

HOOT GIBSON
in
"Hook and Ladder"
You'll See Thundering Action and Riotous Thrills

—ALSO—

William Duncan
in
"The Fast Express"
The Fastest Thriller That Was Ever Made

USUAL PRICES

PANTAGES

THE PLAYERS' CLUB
Of the University of B. C.

Presents Its Ninth Annual Success

"The World and His Wife"

A Three-Act Drama by Jose Echegaray, as Presented in Sixteen Towns in British Columbia

Friday, May 30

50c, $1.00, $1.50

Box Office Opens for Reserved Seats Wednesday, 10 A.M.

"Under Auspices of Kiwanis Club"

Drive Yourself

PHONE 1

CLOSED CARS

It has been found that the yield of trees grown on dynamited soil is five times normal.

SIX LIVES LOST AS TRAWLER FOUNDERS

OTTAWA, May 26.—Six lives were lost in the foundering of the trawler Mikado of Grimsby which went ashore on the west side of Forchu Island, Cape Breton, Sunday night, according to radio advices received here late today by the Marine and Fisheries Department.

According to radio advices received from the tug Ocean Eagle, which went to the assistance of the distressed trawler, one member of the crew of the Mikado, which was fishing out of Canso, N.S., was dead aboard the vessel, and there were five bodies on the beach.

LEEDS, Que., May 26.—Joseph Poulin, 46, father of eight children, was fatally injured when a rail which he was lifting fell on him while working on the Central Railway near here Sunday.

Miss O. S. Allen's Tested Recipes

No. 161

Rich Spice Cake

(A good cake which will keep well)

3 eggs
¾ cupful Crisco
1½ cupfuls brown sugar (medium)
1 cupful sour milk
½ teaspoonful soda
2 cupfuls flour
1 cupful raisins
½ cupful nut meats, cut fine
1 teaspoonful cinnamon
1 teaspoonful allspice
½ teaspoonful salt
1 teaspoonful cloves

Cream the Crisco, add the sugar and continue creaming. Beat yolks slightly and add. Sift the dry ingredients, keeping out one-eighth cupful of flour to add to the chopped raisins and nuts. Add sifted ingredients alternately with the milk. Add raisins and nuts. Fold in stiffly beaten whites. Bake in greased loaf pan 35 to 40 minutes; moderate oven (375 degrees Fahrenheit).

CRISCO
Made in Canada

For light, tender cakes
For digestible and flaky pastry
For crisp, digestible fried foods

At the Playhouses

UNDERSEA FILMS FEATURE THIS PLAY

"The Uninvited Guest," at Capitol, Is Spectacular Production—Pictures Taken in Natural Color

Murmurs of surprise and whispers of delight hailed "The Uninvited Guest," the Metro picture which opened at the Capitol Theatre yesterday. It is a J. E. Williamson presentation produced with undersea scenes by the Submarine Film Corporation with natural color photography by the technicolor process and directed by Ralph Ince.

As the plot of the story, written by Curtis Benton, progressed on the screen, the audience held its breath at the thrilling rescues and realistic undersea scenes that make this production decidedly unusual. A gripping love story which starts in New York, goes through a shipwreck on the sea route to San Francisco, lingers in the beauty and glamor of the South Sea Isles, and winds up in the Westchester estate of a millionaire, would be enough to class "The Uninvited Guest" as an exceptional picture.

To cap the climax, twenty-five per cent of the picture, most of them undersea scenes, have been filmed in their natural colors and as such are a treat to even the most blase of picture-goers.

"The Uninvited Guest" is the first picture to show undersea scenes in natural colors. It is one of the most beautiful and thrilling productions of the year and should not be missed.

GALLI-CURCI
The world's most famous coloratura soprano, who is appearing at the Arena, Vancouver, tomorrow evening. This will be her last appearance in British Columbia for some years.

BARTHELMESS STARS IN PINERO'S DRAMA

"The Enchanted Cottage" Is Said to Be Young Actor's Ablest Cher-Interpretation

John S. Robertson's screen version of "The Enchanted Cottage," starring Richard Barthelmess in one of the most unusual character roles of his career, will be the First National picture at the Royal Theatre again today. "The Enchanted Cottage" is adapted from the play by Sir Arthur Wing Pinero, which had a successful run on Broadway a year ago. It is based on the theme that love makes all things beautiful. Its English atmosphere, the opportunity for beautiful settings, and the unusual chance for both Mr. Barthelmess and May McAvoy, who plays the feminine lead, to great striking characters, makes "The Enchanted Cottage" one of the finest of the long list of John S. Robertson productions.

"So far as the leading characters are concerned," Mr. Robertson declared, "no better choice could have been made than Mr. Barthelmess and Miss McAvoy."

CHAPLIN PHOTOPLAY MADE WITHOUT SCRIPT

"A Woman of Paris" Produced Without One Continuity or Scene Description

Possibly the most remarkable feature about the production of "A Woman of Paris," the first serious photoplay written and directed by Charles Chaplin and featuring Edna Purviance, and now showing at the Dominion Theatre under a United Artists release, is the fact that during the entire making of the picture from the time of the conception of the story until the last of the final cutting, no script was used.

This despite the fact that hundreds of thousands of film footage was shot, all of which had to go through a process of elimination selection and then had to be cut to its final footage of his brain.

PLAYHOUSE THEATRE Long and loud was the laughter last night at the Playhouse Theatre when Reginald Hincks gave his opening performance of one of the funniest farces that have been seen in this city for many a long day. "The India Rubber Girl" is the name of this big success, and Ernie Petch takes the leading role as the very much married and mother-in-law'd man who has to resort to a regular avalanche of lies to escape the results of the slight indiscretion of taking a walk surreptitiously with a theatrical lady who is known as the India Rubber Girl. His wife does not appear in this version of the play, but his mother-in-law, played excellently by Mrs. Taylor, does to the extent of very nearly driving the poor man into the madhouse. The part of the actress is ably taken by Peggy Lewis, who has an eye to business and makes the most of her opportunities, finally "copping" the very vacuous son of the house in the person of Will Marshall. Further complications are thrown into the melting pot by Eileen Bennett and Frank Allwood, the former as Ernie's niece from America and the latter as an old bachelor friend. A small but effective part is that of Dobson, the butler, which Reg. Hincks takes himself. In "Youthful Cheaters," the screen feature, there is plenty of rollicking humor intermingled with pathos. The usual Playhouse standard comedy is there with its aftermath of aching sides and blurred eyes.

AMUSEMENTS

The Screen

Capitol—"The Uninvited Guest," starring Mary MacLaren and Maurice Flynn.

Columbia—Hoot Gibson in "Hook and Ladder."

Dominion—Edna Purviance in "A Woman of Paris."

Royal—Richard Barthelmess in "The Enchanted Cottage."

The Stage

Pantages—"The Unwanted Child."

Playhouse—"The India Rubber Girl."

COLUMBIA THEATRE Hoot Gibson came back to the Columbia Theatre last night in his most novel role, as a fireman, and took the audience by storm. His droll sense, and considering the fact that he has a good story, in "Hook and Ladder," it granted him ample opportunity to do a number of amusing things that he has never done before. In this production he is a cowboy who comes to town with a number of other plainsmen with a big trainload of cattle. Things didn't seem to go right with the boys after they arrived, and their pay was held up by the shippers. From then on situations are so crammed with good, humorous action the spectators couldn't help themselves if they almost burst with laughter.

MANY BOOK SEATS BY MAIL FOR LIGHTNIN' COMING TO ROYAL

That the tendency of theatre patrons in the larger cities to purchase tickets by mail has taken hold here is evidenced by the heavy volume of orders already received for "Lightnin'." The first announcement that the famous comedy classic is to be presented at the Royal Victoria Theatre June 2, 3 and 4, brought a deluge of orders, many from points forty and fifty miles distant. City patrons who realize that it is easier to send a cheque than to stand in line at the box office window are also well represented.

Only a few cities in the Province are being played by the special company that will introduce "Lightnin'" here with Thomas Jefferson in the role of Lightnin' Bill Jones and Bessie Bacon as the vaudeville actress. The local engagement is intended to serve all the towns and smaller cities of this section. Patrons ordering by mail should state plainly which performance they wish to attend, and remittances should include ten per cent war tax.

POPULAR MUSIC AT THE CAPITOL TONIGHT

Tonight is popular musical night at the Capitol. George Ozard has arranged a fine programme for his band to entertain Capitol patrons, which will include "Dream Boat Waltz," "I'm Going South," "A Smile Will Go a Long Long Way," "Linger Awhile" and "Fifty Thousand Dollars." Patrons are advised to remember that this musical specialty starts promptly at nine o'clock every Tuesday evening, so don't miss it.

This week's film feature "The Uninvited Guest," is remarkable for the many beautiful underwater sea scenes photographed in natural colors, a combination presented for the first time in any moving picture. The balance of the programme consists of the Capitol News, beautiful Britain scenic pictures and a Felix cartoon comedy.

Shall Learn to War No More

GRAND RAPIDS, Mich., May 26.—"The Presbyterian General Assembly today unanimously adopted a resolution pledging itself "to the outlawing of war and to the hastening of the day when nations shall learn to war no more."

IMMIGRANTS FED; NATIVES EMIGRATE

TORONTO COMPLAINS OF SYSTEM IN OPERATION

Victoria Chamber of Commerce Will Investigate the Situation on Mayor's Request

The city of Toronto, through the Board of Control of that centre, is not in accord with the action of the governments in encouraging immigration to the Dominion without making provision for the absorption of the newcomers.

Mayor Hiltz, of that city, has written the city, calling attention to the situation that confronts Toronto, and asking that this city give attention to the question and take action if it sees fit along the lines suggested by Toronto. This letter was passed on by the City Council to the Chamber of Commerce, which had it up for action yesterday. It was referred to the Immigration Committee of the Chamber to gather facts and report with as little delay as possible.

The letter of Mayor Hiltz sets forth that the Eastern city during the last Winter had the task thrust upon it of taking care of thousands of these immigrants that had been brought into the country and were not absorbed into the industrial life of the country.

Attention was called to the fact that in addition to those who were already here and asking help, it was reported that there were 5,000 more leaving Europe bound for Canada. While this was taking place there was also the spectacle of thousands of well-trained mechanics from this country being forced to leave the Dominion to find employment in the United States.

At the rate at which these Canadians were leaving for the United States it was within the range of possibility that 200,000 would leave the country for the United States in the course of the year.

If any concerted action were to be decided upon it was suggested that a joint memorial should be sent to the governments of the Dominion and the provinces protesting against the present system.

SPEEDBOAT PROVES USEFUL AT LAKE

When Boys Fail to Return With Canoe at Elk Lake, Search Instituted—Craft Found Punctured

The speedboat for the operation of which permission was recently refused by the Elk Lake committee was called into service at Elk Lake on Sunday by the Saanich police when fears were aroused that a drowning accident had occurred.

At 1 o'clock in the afternoon Mr. A. H. Pease, owner of the boat and proprietor of Hamsterley-Lakeside, rented a canoe to three boys. The afternoon wore on and the boys did not return. Mr. Pease became uneasy, and when, at 6 o'clock, there was still no sign of the canoe, he telephoned to the Saanich police.

Chief Brogan and a constable went out to the lake, taking grappling irons in case they were needed. The chief ordered Mr. Pease's speedboat into action and the search began. Eventually the canoe was dicovered on the eastern shore with a hole knocked in it, but there was no sign of the boys or the paddles. Search in the bushes revealed the paddles, but the names of the three lads are not yet known.

Mr. Pease points out that the use of the speedboat on Sunday demonstrates the possibilities of its use in case of accidents on the lake. The matter of allowing the boat to operate will probably be reconsidered at the meeting of the Victoria-Saanich beaches and parks committee and the Elk Lake committee today.

Game Warden Held for Murder

TORONTO, May 26.—B. A. McCrodan, of Toronto, who with Edward Rowe, of Cobourg, was shot by William J. Crossen, a game warden, while fishing in a private reserve at Baltimore, Ont., a week ago, died in hospital this morning. Crossen is now held by the police at Cobourg on a charge of attempted murder.

Vancouver Student Dies at McGill

MONTREAL, May 26.—Edgar Dunn Solloway, of Vancouver, fourth-year student at McGill University, died of acute septicaemia here Saturday after a short illness. Burial will take place in Vancouver on Friday.

PANTAGES LAST TWO TIMES **TODAY**

MATINEE 2:30 SEAT SALE NOW NIGHTS 8:30

MATINEES DAILY FOR LADIES ONLY

4-ACT SPOKEN PLAY—NOT A MOVING PICTURE
Evening Performance for All

50¢ All Seats at Matinees POPULAR PRICES. Night—50c, 75c, $1.00; Plus Tax. No Higher. 50¢

The SEASON'S MOST DARING PLAY—

"The UNWANTED CHILD"

A MODERN LOVE-TRAGEDY

SPECIAL MATINEES FOR LADIES ONLY

A FRIENDLY WARNING!

The advance sale of seats for the most anxiously awaited play of the generation opens at 10 o'clock Friday morning next at the

ROYAL THEATRE

LIGHTNIN'

Safeguard your comfort and your pocketbook—Buy early

Monday, Tuesday and Wednesday Nights—June 2, 3, 4 Only
Prices: $2.75, $2.20, $1.65, $1.10, 85c—(Prices Include Tax)

Victoria Orchestral Society

Symphony Concert

Full Orchestra of Forty Instruments, Under Direction of Drury Pryce
Assisted by

Mrs. Longfield - - - - Contralto
Harold Taylor - - - - - 'Cellist

Saturday, May 31, at 8:15 P.M., in the High School Auditorium

Tickets 50c and 25c, on Sale at Fletcher Bros., Ltd.

LITTLE IN COURT TO RECALL CELEBRATION

Very Little Crime in Evidence Over Holiday Season—Undesirables Forfeit Bail Money

The holiday in the city passed by with an unusual absence of crime of any kind. The police court yesterday morning scarcely bore any evidence to the fact that there had been a celebration. Two charges of drunkenness and five of vagrancy alone called for the attention of the police magistrate.

John Laird was remanded on the request of Chief Fry, who said that the man had been showing a belligerent disposition on the street, and had showed fight when the attempt was made to arrest him. He was being now examined by the medical officer, as it was a question as to whether he was mentally affected or not. A remand until today was given.

Frank Nelson, one of a pair supposed to come from Spokane, whose movements on Saturday early attracted the attention of the police, and who were suspected of being rather more than ordinary tourist pleasure seekers, was remanded until this morning, on his own recognizance, somewhat surprised the court and those in attendance when he wished to know if he was to appear in the morning. The smile that passed round while the magistrate repeated the decision, indicated amusement at the innocence, either feigned or real, that was exemplified. His return is not expected.

The other Spokane visitor, George Milton, had deposited $25 bail, and did not appear. Jean Oswald and Nellie Elton had similarly deposited with the police, and failed to attend the court yesterday, allowing their bail money to be estreated.

John McKensie pleaded guilty to the charge of being drunk, and was fined $25, or in default, ten days in jail.

Jowalla Singh, on a charge of being drunk, was remanded until today.

Toronto Gunmen Get $400

TORONTO, May 26.—Two gunmen held up James McDonald, dispatcher in the office of the Hydro Radial office at Sunnyside, Sunday night, and escaped with about $400. No arrests have been made.

A Gift for a Bride's hand

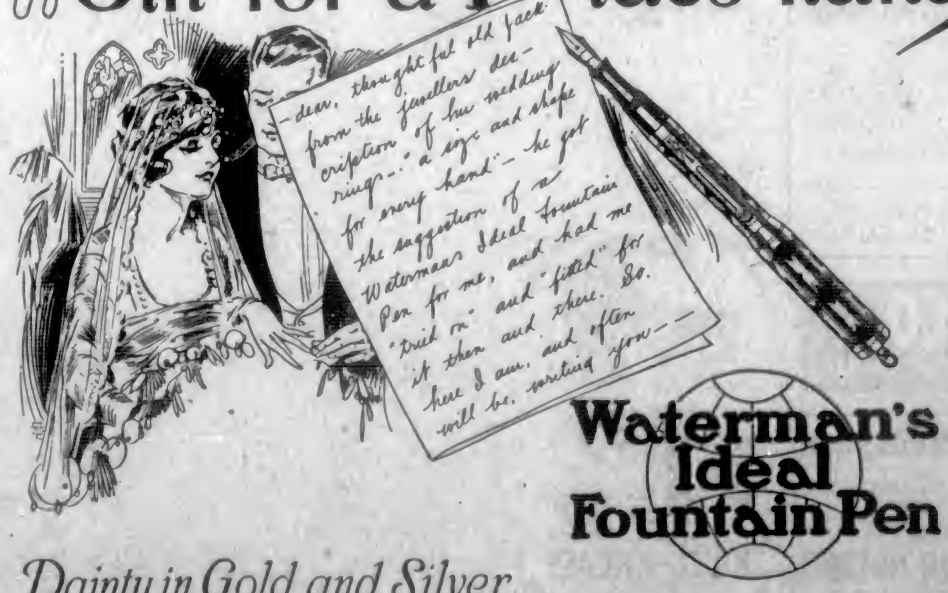

Waterman's Ideal Fountain Pen

Dainty in Gold and Silver

Vancouver Island

COBBLE HILL ENJOYS ENTHUSIASTIC 24TH

Queen Phyllis Crowned—Sports Successfully Held—Dance in the Evening Ends Holiday

COBBLE HILL, May 26.—Despite a somewhat dull and gloomy morning Cobble Hill's May fete day was celebrated in the brightest sunshine. A large number of people were present, although the attendance was perhaps not quite up to the average. The great feature of the day's programme was the crowning of Queen Phyllis, who was attended by her maids of honor. As Queen Phyllis alighted from her gaily decorated car, she was presented with a lovely spray bouquet, following which she was escorted through the hall by the Lord Chancellor of Cobble Hill, accompanied by her maids. Upon arriving at the throne, the Chancellor greeted the Queen with the following address:

"May it please Your Majesty. We, your devoted subjects, desire, on this happy occasion, to offer you our felicitations to the throne, and to express the hope that you will receive with favor the homage of an entirely loyal and satisfied people. We would emphasize the fact that a wise and judicious sovereignty, founded upon mutual trust and confidence between ruler and people, is the best and most practical form of government for any civilized community. Although but the queen of a day, the memory of Your Majesty and your charming maids of honor will remain with us in the form of much needed permanent improvement to this palace, in which the community life of your subjects centre, and which will be the direct results of your mutual efforts. In the sure conviction that in this humble address are contained the sentiments of a united and affectionate people, I now call for three hearty cheers for Your Majesty, Queen Phyllis of Cobble Hill."

After a suitable reply from the Queen-elect, in which she expressed her great appreciation of the honor which had been conferred upon her, Miss Phyllis Keene was accordingly crowned the Queen of the May, to the accompaniment of great cheering by the large gathering which witnessed the proceeding. At the conclusion of the ceremony the royal party headed a procession to the War Memorial, upon which the Queen placed a wreath. At this juncture Mrs. Moss, O. B. E., gave an inspiring address, which was greatly appreciated by those who had the privilege of hearing it.

Sport Results

The sports, which were very successful, were held during the afternoon, and resulted as follows:

Baseball — Cobble Hill, 1; Cowichan, 2.

Slow bicycle race—1, A. Reason; 2, W. Yates; 3, R. Fawdry.

Boys' three-legged race — 1, B. Kenneth and H. Talbot; 2, J. Barry and C. Bonner; 3, J. Bonner and E. Plumb.

Women's race—1, Mrs. Smith; 2, Mrs. Mattin; 3, Mrs. Blomfield.

Men's race—1, G. Leck; 2, L. Brookbank; 3, F. Cearley.

Boys' race, 14 to 18 years—1, J. Brookbank; 2, W. Bird; 3, E. Sutton.

Girls' race, under 14—1, E. Copley; 2, O. Henderson; 3, F. Strange.

Boys' race, under 14—1, H. Shaw; 2, R. Bonner; 3, W. Bonner.

Tug of war—1, Cobble Hill; 2, Cowichan.

Treasure hunt—1, D. Sam; 2, S. Oldham.

Children's race, girls up to 7—1, V. Whipple; 2, H. Knight.

Children's race, boys up to 7—S. Yates; 2, T. Barry; 3, G. Ewan.

Rifle shoot, 100 yards—1, E. Sherringham; 2, F. Luckavitch.

Open shoot—1, S. Finlay; 2, F. Luckovitch.

Boys' shoot—1, J. Bird; 2, E. Hall.

The following is the list of donations for the sports: Hudson's Bay Co., $5 order; Maynard's Shoe Store, scrip, $2.50; Lake of the Wood Milling Co., sack flour; National Drug Co., box of perfume; Kelly Douglas & Co., pipe and case; Dominion Rubber Co., tennis shoes; Jameson Coffee Co., 2½ lbs. baking powder; D. Spencer, box of stationery; F. R. Stewart & Co., case oranges; McDonald Wholesale Goods, case grapejuice; J. Calnan, sack flour; Ormond, Ltd., two boxes candy, one box biscuits; Gutta Percha Rubber Co., pair of tennis shoes; Cowichan Leader, $2; G. R. Hughes, $1; R. H. Pooley, M. L. A., $5; Mr. Carlow, $5; Mrs. Mattin, $2; S. Campbell, $2.50; A. Forbes, $5; Reeve Lockley, $10; Ancient Order of Foresters, $5.

Lunch and tea were served in the hall, where in conjunction with various produce stalls a brisk business was done. The financial results of the day are said to have been most gratifying, and although the exact amount of the proceeds is not yet known it is understood that the queen contest alone was responsible for a gross profit of $200. The day was suitably terminated by a most enjoyable dance at the Community Hall, at which some 250 people danced to the strains of Howard Bros.' orchestra.

MISS JOAN WRIGHT NAMED SIDNEY QUEEN

Wins Competition Against Seven Competitors—Will Reign on June 3 Sports Day

SIDNEY, May 26.—The May queen competition conducted to elect a queen for the children's sports day on June 3 finished at 6 o'clock this evening, when the ballots were counted and revealed Miss Joan Wright to be the winner, with a grand total of 17,900 votes.

The standing of the other candidates was as follows: Miss Margaret Critchley, 12,430; Miss Iris Goddard, 7,390; Miss Amy Robinson, 7,340; Miss Dorothy Calvert, 5,810; Miss Florence Hembley, 3,770; Miss Dorothy Brethour, 1,650; and Miss Elizabeth Campbell, 1,510.

The brunt of the work of the competition was borne by Mr. W. Wakefield and Miss Mary Wakefield, of The Sidney Review, to whom the residents of Sidney feel grateful for their efforts.

Holiday at Nanaimo Proves Big Success

NANAIMO, May 26.—Nanaimo's celebration of Empire Day was a complete success—good weather, a large crowd of visitors from the Mainland and from all parts of the Island, and an excellent programme of entertainment prepared by the energetic committee in charge of the celebration. All went to make the day one round of pleasure.

The proceedings opened with children's sports in city park, followed shortly after noon by a parade, which was conceded to be the best seen in years on a similar occasion. In the afternoon a lengthy sports programme was carried out on the cricket field, which included the crowning of the May queen, Miss Mary Dixon.

One of the features of the day was a soccer game between Cumberland and Nanaimo City for a $500 prize offered by the celebration committee, the game resulting in a 1-1 draw, after overtime had been played. It was decided not to replay the game, owing to the Connaught Cup series, in which both teams have games in the near future, the prize being divided fifty-fifty.

Dances were held in the evening in the Odd Fellows' and St. John's Halls and a Cinderella ball was staged in Young's Hall for children.

Those in charge of the celebration were Mayor F. Busby, chairman; Mr. M. C. Ironside, secretary; committee, J. Filmer, P. Piper, Mrs. F. Reynolds, A. Murdock, M. A. Planta and O. Mottishaw.

Two Highway Offenders Fined in Sidney Court

SIDNEY, May 26.—In the Sidney police court on Friday, Mr. Percy Turner, of Esquimalt, was fined $10 and costs of $3.75 by Justice of the Peace A. MacDonald for driving to the common danger in his motor car on the Sidney Road on May 14. The defendant pleaded guilty.

A second case on the same day, in which Mr. W. Coward was charged under the Highways Act with riding a bicycle on the sidewalk, also resulted in a conviction, and the accused was fined $2 and costs of $1.

Provincial Police Constable Phelp conducted the prosecution in both cases.

Map Showing the Perilous Transpacific Route of World Fliers

(Copyright, 1924, in U.S. and Canada, by North American Newspaper Alliance.)

THE acompanying map shows the second division of the round-the-world flight of the United States army fliers. It will be seen that this leg of the flight includes six hops, from the Arctic blizzards of Attu to the cherry blossom festival of Nagasaki. The most perilous jump, 840 miles over the Pacific, probably the worst hazard of the flight, is over with, the other hops ranging from 360 to 510 miles, with land always near. The two flights from Paramushiri Island to Aomori, however, involve enough danger to test the courage and capacity of any flying man. The Kurile Islands are a chain of bleak, volcanic scarps of rocks, virtually uninhabited, and to dare them in the present rough weather is in itself a deed of the highest courage. In Aomori, the fliers will touch civilisation for the first time in this division, after flying 1,845 miles over a savage wilderness. The pontoons will be retained on the flight over Japan, and, as all the landings will be on water, the American fliers will have no concern over the question of an adequate landing field, in which the British advance officer is involved.

LIFE-SAVING MEDAL AWARDED BOY SCOUT

Frank Goldie Saves Lad From Waters of Creek—Quick Action Commended

PARKSVILLE, May 26.—On Thursday evening in the Errington War Memorial Hall, Brigadier-General Money, District Commissioner of the Boy Scouts, presented Scout Frank Goldie with the life saving medal for his promptitude in rescuing Arthur McConnell from drowning, when several boys were bathing in the Swayne Creek some months ago. It seems that the boys were on a raft when McConnell slipped and fell into five feet of water, and after coming to the surface went under again, as he could not swim. Frank, who was undressing on shore at the time, pulled off his boots, and with the remainder of his clothes still on, dived in about the spot where the lad had gone down for the third time, and after a few minutes succeeded in bringing him to the surface and quickly to shore, where other Scouts attended to him, putting him in condition to return home.

Only the promptitude on the part of Frank averted a terrible tragedy, and not only his parents, but every Boy Scout in the district, is proud to think one of their number acted so nobly in such an emergency.

After the presentation of the medal, Mr. James Kingsley, of Parksville, presented the troop with a flag of green background and gold lettering.

John Taskey was made a Scout from a Cub and bore the honor with great dignity.

Mr. W. G. Brice, Scoutmaster, made a suitable speech, after which several people entertained the audience of over one hundred with songs and recitations. Everyone pronounced it a most enjoyable evening.

Social Functions Aid May Queen Candidates

SIDNEY, May 26.—The three social events held in Sidney district yesterday in aid of the May queen candidates were all well attended. The garden party held at the home of Miss Iris Goddard was particularly enjoyable. Tennis and ladder golf were played during the afternoon and early evening. The tea was served in cafeteria style, Mrs. Grassé pouring the tea, and Mrs. Ramsay attending to the stall of dainty refreshments. A home cooking stall, presided over by Mrs. F. Philp, did a good business, as did also the candies, in charge of Miss Annie Watts. The stalls were placed on the spacious veranda, which allowed the guests to watch the games and listen to the beautiful music supplied by Mr. E. A. Cartwright and Miss Smith. The guests were received by Mrs. Goddard and Miss Iris Goddard, assisted by Mrs. Deacon, who was convener of the affair.

During the evening a delightful musical programme was rendered by Miss Smith, Mr. Cartwright and Mrs. J. McAdam, who sang very beautifully. Dancing was then indulged in for the rest of the evening, and the billiard room was also thrown open to the guests. The party broke up about 11:30, after a most enjoyable day.

At the Sidney Hotel a delightful afternoon was spent at a silver tea with a musical programme rendered by Miss Marcotte, violinist; Mrs. J. Critchley, pianist; and Mrs. J. McAdam and Miss Rosa Mathews, soloists. Miss Marcotte was accompanied by her mother. Little Margaret Critchley, in whose honor the tea was held, received the guests. Mrs. A. Harvey, Mrs. Rankin and Mrs. W. Cowell were the conveners.

The party at the home of Mrs. C. Moses, Deep Cove, in honor of Dorothy Calvert, took the form of cards and dancing. There was a good crowd, and all had a splendid time. The music was kindly supplied by Mrs. G. McLean. The guests were received by Mrs. Moses, Mrs. Calvert and Dorothy, who looked very sweet. Dancing was kept up till a late hour.

MINE VICTIM GIVEN IMPRESSIVE FUNERAL

Large Throng Attends Obsequies of the Late J. J. Kirkbride at Cumberland

CUMBERLAND, May 26.—Amid many expressions of sympathy and before a large throng of people, the remains of the late J. J. Kirkbride, a victim of the disaster at No. 5 Mine of the Canadian Collieries, were laid to rest in the Cumberland Cemetery. The service at the St. George's Presbyterian Church was very largely attended, Rev. James Hood, pastor of the church, officiating both at the church and the graveside. Over fifty cars were required to take the large number of friends of the deceased to the cemetery.

Of a quiet, unassuming nature, J. J. Kirkbride was warmly regarded by a large number of residents of Cumberland and district. He was secretary of the St. John Ambulance Association, Cumberland Centre, Vice-president of the Cumberland Baseball Club, and took a keen interest in sports of all kinds, being present, whenever possible, at both junior and senior football games, following their exploits with the greatest enthusiasm. He was 37 years of age, and a few days prior to his death completed taking his examination for fire boss certificate. Left to mourn his loss are his mother, a widow, whose sole support the deceased was, and a sister, Mrs. Robertson.

Wm. J. Jones, the other victim of the disaster, was a married man and leaves a widow and one child, residing in Ladysmith. The remains were shipped to Ladysmith on Saturday morning last for interment in the family plot.

The two men who were injured in the same disaster are progressing as well as can be expected.

CUMBERLAND NEWS

CUMBERLAND, May 26.—Mr. T. P. Harrison, the well-known local barrister, who is out seeking honors at the coming election as an Independent Liberal, is meeting with success. Meetings have been held at Denman and Hornby Islands, and the reception accorded to Mr. Harrison is a source of much gratification to his supporters here.

There will soon be a general exodus from Cumberland to Royston Beach, as those owning camping sites at the popular resort have been busy putting the final touches to their campo during the past few days.

Several parties were made up at the week-end to take advantage of the holiday, and quite a few people left Cumberland to spend their time cruising about beautiful Comox Lake, one or two parties going as far as the head of the lake and camping out over the week-end.

Creamery Decision Hits Berry Growers

COURTENAY, May 26.—The outlook for the berry men for 1924 in the Comox Valley has taken on a serious aspect. Some weeks ago when the executive of the local Berry Growers' Association met the directors of the Comox Creamery Association it was understood that the Creamery Association would again handle the local fruit during the coming season. Two years ago a jam kettle was installed at the creamery premises in Courtenay, and for the last two seasons the jam plant has been successfully operated. At a meeting of the creamery directorate recently it was decided to discontinue jam making this year. This decision will, it is feared, prove disastrous to the growers. It is true that every effort is to be made to market the fresh fruit in one form or another, but unless some means is found to preserve at least part of the fruit for future use, berry prices are likely to be anything but good in this district. The growers will no doubt feel that their confidence has been badly "let down" by the decision to discontinue the manufacture of jam at this point.

The roots of the soap bush, found in Mexico and Colorado, will make a suds like soap when placed in water.

All Sooke Population Holidays in Victoria

SOOKE, May 26.—Sooke was certainly a deserted village on Saturday. It would be a fairly easy matter to count up those who stayed home, but the number of those who went to town runs into—well, perhaps not hundreds, but anyway they were quite a few. Even the dismal weather of the morning failed to damp the holiday spirit, as the confident belief that it would clear up was uppermost.

Clear up it soon did and all morning cars, trucks and all available conveyances were streaming along the road to Victoria, gaily decorated, inside with happy faces, outside with broom and flags. Everyone was out to enjoy himself and everyone did.

Meanwhile those who stayed home at least had a peaceful day, and if there was nothing else to do, could resort to the interesting pastime of wondering what the others were doing.

Look for this label. It's your guarantee of quality.

For Lasting Satisfaction Buy Victoria Sheathing—

The popularity of Victoria Sheathing is due to its uniformly high quality and moderate cost. It meets every requirement for an air-tight, damp-proof sheathing for siding, for floors, for lining under roofs and for every other purpose that demands a durable, rugged sheathing.

Victoria Sheathing is proof against mildew, dry rot and vermin. It insures a building that will be comfortable the year round—cool in summer, warm in winter. The entire cost of Victoria Sheathing is usually more than offset by the saving in fuel during the first winter.

The Barrett dealer will gladly show you Victoria Sheathing either plain or tarred. This sulphate sheathing, brown in color, comes in rolls containing 400 square feet. The plain weighs 15 pounds, the tarred 27 pounds to the roll.

Barrett Products are made in Canada by Canadians
THE BARRETT COMPANY, Limited
MONTREAL TORONTO WINNIPEG ST. JOHN, N. B. VANCOUVER HALIFAX, N. S.

Barrett
SHEATHINGS and ROOFINGS

The Barrett Co., Limited
See us before roofing or reroofing your house or other buildings—We carry a complete line of Barrett roofing materials.
Estimates Free
H. R. BROWN, Sole Agent
638 View Street Phone 815

Lithographing Paper Ruling

ANGLING!

No. 1—Poor printing is poor bait for business.

No. 2.—Good printing is good bait for business.

Our Printing Is Conceded to Be "No. 2."

THE COLONIST
Commercial Printing Dept.
Phone 197 Broad Street
General Printers Bookbinding

From B.C.'s Model Brewery

Cascade PALE
"The Beer with a Reason"

YOU don't know good beer until you know "Cascade"—it's perfectly brewed from the finest hops and barley that Canada can give.

Delivered Free — VANCOUVER BREWERIES LIMITED.

This advertisement is not published or displayed by the Liquor Control Board or by the Government of British Columbia

"To the King's taste"

Buckingham

TOBACCO 15¢ Per Package

BY SPECIAL APPOINTMENT TO THE LATE KING EDWARD VII

CIGARETTES 25¢ For twenty

PHILIP MORRIS & CO. LIMITED - LONDON -

Important Notices, Employment, Business and Professional Directory, Wants, Etc.

The Daily Colonist

INDEX TO CLASSIFIED ADVERTISEMENTS

For the convenience of those who wish to refer to any special advertisement in the Classified Columns, the following list has been alphabetically arranged, and each classification furnished with a number, viz.:

COMING EVENTS 1
MALE HELP WANTED 2
TEACHERS WANTED 88

The numbers shown on the right side of each heading appear in consecutive order in the columns. The alphabetical arrangement is not consecutive.

Acreage—For Sale 42
Acreage—For Rent 43
Acreage—Wanted 44
Agents—Wanted 85
Announcements 1a
Automobiles 30
Autos for Hire 31
Business Opportunities 34
Billiards and Pool 32
Boats and Launches 35
Business Directory 87
Coming Events 1
Cyclos and Motorcycles 36
Church Notices 6
Dancing 37
Dressmaking 4
Educational 38
Farms for Rent 46
Farms for Sale 45
Farms Wanted 47
Flats and Apartments to Rent 21
For Sale—Miscellaneous 13
Furnished Rooms Wanted 17
Furnished Rooms to Rent 18
Financial 39
Houses for Sale 48
Hotel Directory 16
Housekeeping Rooms to Rent 19
Lost and Found 87
Music 7
Violin 7a
Singing 7b
Piano 7c
Miscellaneous 10
Money to Loan 87
Personal 88
Professional Directory 87
Property for Sale 44
Property Wanted 44
Poultry and Livestock 40
Room and Board 15
Room and Board Wanted 16
Summer Resorts 89
Social-line and Lodges 86
Situations Wanted—Male 5
Situations Wanted—Female 6
To Rent—Houses 23
To Rent—Furnished Houses 24
To Rent—Miscellaneous 14
To Exchange 3
To Lease 85
Teachers Wanted 88
Timber Brokers 87
Wanted—Male Help 2
Wanted—Female Help 3
Wanted to Rent—Farms 45
Wanted to Rent—Acreage 44
Wanted to Rent—Flats and Apartments 21
Wanted to Rent—Houses 24
Wanted to Rent—Furnished Houses 24
Wanted to Rent—Miscellaneous 14
Wanted—Housekeeping Rooms 19
Wanted to Buy—Houses 49
Wanted to Borrow 39
Wanted—Miscellaneous 14

CLASSIFIED ADVERTISING RATES

One and one-half cents a word each insertion, nine cents a word a week, with a minimum of 15 words; cash with order. No advertisement accepted for less than twenty-five cents.

Death and Funeral Notices, $1.50 first insertion, $1.00 for each additional insertion.

Marriages, Cards of Thanks and In Memoriam Notices, $1.50 per insertion.

Birth Notices, $1.00 per insertion.

Business or Professional Cards of four lines or under, $6.00 per month. Additional space at $1.00 per line per month.

BIRTHS, MARRIAGES, DEATHS

BIRTHS

BYRON—At the Victoria Private Hospital, May 24, to the wife of William Byron, Bortlett Avenue, Oak Bay, a daughter.

SKIPSEY—At the West Coast Hospital, on May 21, to the wife of J. Skipsey (nee Miss G. M. Hole), a son.

DEATHS

PATERSON—On May 25, at the residence of her daughter, Mrs. George Ford, of 1356 North Park Street, Mrs. Martha Brown Paterson, aged 98 years; born in Scotland and a resident of this city for the past sixteen years. The late Mrs. Paterson is survived by two sons, Messrs. Robert, of 1415 May Street, and William H. Paterson, of 810 Douglas Street; and three sons in Scotland; three daughters, Mrs. Ford, of the above address, and one daughter in Scotland and one daughter in England; there is also one sister, Mrs. A. Fleming, of Caledonia Avenue, City. The funeral will take place today (May 27), at 3 o'clock, from the Sands Funeral Chapel, Rev. Dr. W. G. Wilson will officiate and the remains will be laid to rest at Ross Bay Cemetery.

IN MEMORIAM

CHAMPION—In ever loving memory of Sarah, dearly beloved wife of Edward Champion, who died May 27, 1922.

"They loved her best who missed her most."

FUNERAL DIRECTORS

PROMPT, EFFICIENT SERVICE
DAY OR NIGHT
SANDS FUNERAL CO.
1625 QUADRA STREET
Lady in Attendance
Phones: Office 1303; Residence 5055

THOMSON FUNERAL HOME
1886 Quadra St. Phone 652
Our complete modern equipment is placed at the service of all. No charge is made for the use of our Funeral Home. It is placed gladly at the disposal of all whom we serve.
Established Over 55 Years

COMING EVENTS 1

DANCING (under management Mrs. Simpson), every Wednesday and Saturday evening, Gorge Pavilion. Zalma orchestra. Private dances arranged for spring application.

$19.50 BURP—Sons of Canada Military Ball 500 and Dance, Tuesday, 6:30. Admission 25c.

WANTED—MALE HELP 2

MAKE Money at Home—$1 to $3 an hour for your spare time writing showcards for us. No canvassing. We instruct and supply you with work. West-Angus Showcard Service, 36 Colborne Building, Toronto.

MAN, capable taking charge financial and office; some capital required; give phone. Box 2828, Colonist.

SALESMAN, with car preferred. Give age and phone number. Box 2843, Colonist.

WANTED—Young man of good address, with $450, for a business partnership. Box 2842, Colonist.

WANTED Immediately—Help on farm; good milker and teamster; references; educated Englishman, accustomed to boots, preferred. Give phone and postal address. Box 2851, Colonist.

WANTED—Good all-round farm hand, dry milker; married preferred. Write, stating experience and wages required, to Box 68, Cowichan Station.

HOW ARE YOU?
Going to Earn Your Living?
YOU cannot play a tune on a drum or get sweet music from an instrument that was never built to produce it.
It is the same with Auto Schools. If you want to have Auto Mechanics, you want to learn at the Best School.
Why are British Motor Mechanics so thorough in their workmanship? Because of their training. Have your boy trained or train yourself under British trained Mechanics at
International Engineering Schools
519 View Street, Victoria, B.C.

20 MEN, AT ONCE, TO COMPLETE NEW CLASSES in Auto Tractor Engineering, Vulcanizing, Battery, Ignition, Welding, etc. Write today for New Circular of Spring Courses.
We also teach BrickLaying, Tile Setting and Plastering.
HEMPHILL AUTO AND ENGINEERING SCHOOLS
1911 Granville Street Vancouver, B.C.

50 AMBITIOUS people to join Sprott-Shaw Night School for Spring term. Reduced rates. Phone 88 for particulars. Sprott-Shaw School.

WANTED—FEMALE HELP 3

AN English or Scotch girl to assist with 2 children and light housework in country; other help kept; wages $30. Apply Box 2867, Colonist.

COOK-GENERAL or experienced mother's help. Phone 5355R.

EARN $2 to $25 weekly, the pleasant home work way, making socks on the fast easily learned Auto Knitter. Experience unnecessary; distance immaterial. For particulars, 3c stamp. Dept. 54-C, Auto Knitter Co., Toronto.

FEMALE HELP WANTED 3 (Continued)

FANCY hand ironers, laundry, experienced; permanent employment. Apply New Method Laundry, 1015 North Park Street.

GIRL to assist with children and housework. Fairfield. Phone 42481.

GOOD housekeeper for widower and one child; state age and salary. Box 2770, Colonist.

HAIRDRESSERS and Manicurists earn $18 to $40 weekly and the demand exceeds the supply. We teach you how in a few months and assist you to positions. International School of Cosmetology, 403 Orpheum Building, Vancouver.

WANTED—A reliable waitress at "The Sandringham," 835 Government Street.

WANTED—A girl for general housework and plain cooking; sleep in. Phone 41383.

WANTED—Young girl to take care of 2 small children afternoons and some evenings. 1276 Denigdarroch Road.

WANTED—General help; sleep out. Telephone 5949L.

WANTED—Woman and girl strawberry pickers for Saanich and Gordon Head; rates 40 cents per crate and 40 cents per pail, $1.50 per day minimum. Apply immediately to Employment Service of Canada, Provincial Govt. Office, Women's Branch.

WANTED—50 girls for strawberry picking, starting about 8th June. Apply W. D. Michell, Keating. Phone 73F.

WANTED—Capable woman, to work on small goat ranch. Miss Payne, Sidney, Vancouver Island.

YOUNG girl for light housework, afternoons. Box 2794, Colonist.

SITUATIONS WANTED—MALE 4

ACCOUNTANT and auditor (F.C.A.A., England), will come in for hour or two at any time to write up or audit your books; low terms. Phone 7575L.

CHAUFFEUR, private or commercial, seeks situation; 10 years' experience; do own repairs. Box 2778, Colonist.

MAN seeks position, garden, glass work, country hotel; good business man, experienced; manage help; position of trust. Box 2855, Colonist.

TRUCK driver wants a job; used to delivery work. Reply to Box 2856, Colonist.

YOUNG man and wife will take care of apartments for free suite, or small ranch. Box 2813, Colonist.

YOUNG man, with car, wants employment daily from eight till four p.m.; small charge. Phone 5457R.

SITUATIONS WANTED—FEMALE 5

CAMP cook, experienced, from 8 to 15 men; good bread maker. Mrs. Perish, 626 Dallas Road.

EXPERIENCED children's nurse open for engagement daily. Phone 4575X.

LIGHT housework daily, 8:30 to 13:30, by capable lady. Box 2869, Colonist.

NURSE to invalid, or housekeeper to refined couple. J. D., 1775 Britton St., Edmonton, Alta.

WANTED—Housework one day a week. Box 5765, Colonist.

WANTED, by English girl, outdoor work in the country, or as companion-help with gentlepeople. Box 2780, Colonist.

EDUCATIONAL

B.C. DRAMATIC School, $7.50 for three months. Phone 4536 or 4061R.

CIVIL SERVICE classes, starting April 28, for Spring Civil Service exams., Dominion and Provincial. Day school and night school. Sprott-Shaw School. Tel. 29.

ENGINEERS coached for certificates. W. D. Winterburn, 731 Central Bldg.

FRENCH, Latin, English—Special tuition to avoid failure or "supp." Also Spanish and Greek. Percy Fletcher (M.A., Cambridge), 554 Simcoe St. Phone 5557Y.

SPECIAL coaching for entrance papers—Sprott-Shaw Night School giving a special course for those in entrance class in other schools. Individual instructions. Moderate fees. Phone 88 for particulars. Sprott-Shaw School.

SHORTHAND SCHOOL, 1011 Government Street. Business subjects, thorough tuition. E. A. MacMillan, principal. Phone 374.

MUSIC 7

BANJO, MANDOLIN, GUITAR, and all stringed instruments taught by W. G. Pilewright, 1316 Broad Street. Phone 1824. Res. phone 1111Y. Hours, 1 to 9 p.m., except Saturdays.

MANDOLIN, guitar and banjo taught by Mrs. R. Attfield, 873 Oliver St. Phone 2462Y.

MISS CLARE POWELL, L.R.A.M. Studio, 406-11 Hibben-Bone Bldg. Phone 6414.

VIOLIN

ADVANCED and elementary violin tuition. Drury Fryer. Phone 1444.

ERNEST SEMPLE, violinist and teacher. Phones 5647 and 5747.

SINGING

DR. J. E. HODGSON—Singing and piano; Knabe grand. 1512 Government St. 5546R.

PIANO

ADAM BOYD, piano tuition, 1250 Johnson. Evening students taken, $2.50 per month. Phone 2527L.

PIANOFORTE

MRS. E. SEMPLE — Pianist and accompanist; parlanced teacher of piano. Pupils prepared for examinations if desired. 1244 Mitchell Street. Phone 5747.

MISS M. ROBERTS, teacher of piano, organ and theory. 2325 Blanchwood Avenue.

PIANO lessons, $2 per month. Success guaranteed, highly recommended. Box 2788, Colonist.

REGINALD H. COX, L. Mus. (McGill), pianoforte teacher. Homes visited. Studio, 1470 Fort St. Phone 7462.

TO EXCHANGE 8

ACRE chicken ranch, fully equipped, earning $100 per month, La Mesa, Cal., climate mean 66, maximum 78, ten miles east of San Diego. Owner wants chicken ranch Victoria district, near Sidney preferred. If you have something that will stand investigation, value of $7,000 and $8,000 cash, we can trade. Write, sending photos and full particulars to Grahla Pranciscus Blackfoss Co., La Mesa, Cal.

TRADE equity $7,000 home on Oak Bay Esplanade for smaller property. Patterson Realty, 755 Yates.

TRADE INEW! city 5-roomed bungalow for land, close in as possible. Patterson Realty, 755 Yates.

WANTED—7-passenger car. We have a good modern 7-roomed house in Fort Bay which the owner wishes to trade for a car. He will take the car as first payment and accept the balance as rent.

$1500—A WELL-SITUATED 6-room house, newly decorated, and all in first-class order. Would consider bungalow and assume. I have other trades. Come and see me. F. F. Higgs, 501 Pemberton Bldg.

DRESSMAKING

DRESSMAKING—Blouses, kimonos and alterations promptly done. Room 13, 1071½ Yates Street.

LADIES' hats made, stylish and reasonable. Mrs. Perry, 2836 Fifth Street. Phone 4671L.

MISS BLAND, dressmaking parlor, 1119 Quadra St. (near Fort). Reasonable. Phone 4937L, or 5913R.

MISCELLANEOUS

ABSOLUTELY HIGHEST PRICES PAID for rags, bottles, tools, stoves, furniture or anything you wish to dispose of. We call anywhere, any time. Phone 4360.

BABY carriages, all styles and covers, half regular prices. Specials made to order. Repairs. Corner Cloverdale and Fort. Phone 5516R3.

BEST prices paid for rags, bottles, old carpets, old stoves, tools, etc. Veteran Junk Co. Phones 5921, 6196.

CARS repaired or overhauled at owner's place. 36 years' experience. Phone 7756R1.

GRASS cutting and general scythe work, 65c per hour, or contract; also garden work. L. Harden, P.O. Box 432, Victoria.

LAWN Mowers sharpened; saws filed; keys made. J. H. Carver & Son, 637 Fort St.

PAINTING, paperhanging, kalsomining. Satisfaction guaranteed. Thomas Allen, 1258 Amelia St. Phone 6552R.

PAINTING, paperhanging and kalsomining. F. H. Rose. Phone 4313.

MISCELLANEOUS 10 (Continued)

SAFETY razor blades resharpened; china and glass rivoted. F. D. Cox, 657 Fort.

SAWS, all kinds filed, set, gummed, etc. Phone W. Emery, 1847 Gladstone Ave.

TO RENT—MISCELLANEOUS 11

SOME MODERN OFFICES FOR RENT IN WINCH BUILDING
646 FORT STREET
Including a nice Suite of 6 Rooms on Ground Floor, Suitable for a Doctor

For further particulars Apply R. V. WINCH & CO., LIMITED
FORT STREET VICTORIA, B.C.

HAMSTERLEY ANNOUNCEMENTS

HAMSTERLEY LAKESIDE—
"The Freshwater Playgrounds" ON BEAUTIFUL ELK LAKE
The most enjoyable outing may be spent at Hamsterley Lakeside, where water sports of all kinds may be enjoyed. The water is now very warm, and many swimmers are daily enjoying a dip. There are diving boards, water chute, etc. Excellent meals served in our pretty dining-room from 8 a.m. to 11 p.m.

FOR SALE—MISCELLANEOUS 13

CLOTHING, FURS, ETC.

FOR tailoring, renovating, dyeing, phone 4150, D. F. Sprinkling, McGregor Block. Your own material made up.

FOR Sale—Suits, coats, dresses, skirts, sweaters, cardigans, at very reasonable prices. Your credit is good, if inconvenient to pay all cash. The Famous Store, Ltd., 731 Yates Street.

FOR Sale—Turquoise blue wool dress, for child 9 years. Phone 5477L.

GREAT reductions in clothes at Tyldesley's. Suits and coats, $1 each. 748 Fort.

LADIES' AND GENTLEMEN'S DISCARDED CLOTHING FOR SALE
SHAW & CO.
736 FORT STREET PHONE 401

MACKINAW and waterproof clothing for all outdoor uses. F. Jeune & Bros., 570 Johnson Street.

MUSICAL INSTRUMENTS

BROADWOOD piano, iron frame, check action, handsome inlaid mahogany case, beautiful tone, guaranteed in A1 order; only $200. Island Exchange, 736 Fort Street.

MASON & RISCH piano (used), exceptionally fine tone. 718 Yates.

MASON & HAMLIN organ, handsome mahogany case, in good condition. 1083 Johnson.

NEW Koa wood ukulele, with case and instruction book, $19. Owner leaving city. Phone 4741L.

ONE Willis 88-note player-piano, in perfect condition; 60 rolls. One Honora gramophone, mahogany case, about 70 records; like new; cheap for cash. Phone 7488L1.

FURNITURE

AXMINSTER carpet, 12 x 15. A snap at $37.50. Tyldesley's, 748 Fort Street. Phone 4115.

BARGAIN—Pair upholstered easy chairs, in A1 condition, $10.50 each. Oddy's, 1610 Douglas Street.

BUFFETS from $18 up at Tyldesley's, 742 Fort Street.

FULL-SIZED W.E. bed, spring and mattress, as new, $14.50. Island Exchange, 736 Fort Street.

FOR Sale—Simmons child's cot-bed, drop sides, $5. 617 Herbinger Avenue, or phone 1808.

FUMED oak davenette, in good condition, bargain, $25. Island Exchange, 736 Fort Street.

OAK rolltop desk for sale, cheap. Phone 5383.

QUARTER-CUT oak dining chairs, $88 the set of 6; rolltop desk, quarter-cut oak, $38; single bed, complete, $8.50, brass bed, complete with new mattress, $35. 918 Pandora.

SNAP—Bed-lounge, upholstered in velour, in A1 condition; $15.50. Oddy's, 1610 Douglas Street.

WILTON rug, 9 ft. x 12 ft., pretty design, in fine shape; a good buy, $35. Island Exchange, 736 Fort Street.

MISCELLANEOUS

ANYTHING that can be sold can be sold by mail. We plan, print, mimeograph or multigraph all classes of legitimate advertising by mail. We do all classes of circular work, circular postcards, addressing, copies of documents, financial statements, newspaper advertising, etc. Reliable mailing lists. Postage refunded on all undelivered mail matter when name supplied from this office. Prices low. Newton Advertising Agency, Winch Bldg.

A STURDY, neat 15-foot boat, exceptionally well built, with Evinrude engine, as good as new (has priming cup for Winter use); bottom of boat is covered with heavy ship's oilcloth, making it very easy to keep clean. Immovable rowlocks, good pair of oars, all tools, 5-gal. gas can with spout. Price for cash, $175. Apply to M. A. Wylde, Strathcona Lodge, Shawnigan Lake; or Syd Yates, near Carter's store, Shawnigan Lake.

A. HICKLING'S BARGAINS—A violin, $10; cornet, $8.50. Ford delivery, $125; scales, 50c doz.; basin, $15.50. 741 Pandora.

BLACK soil. Ploughing, general teaming. Phone 388 Bayard Bldg. Phone 3682.

BEST rubber heels, 45c pair, put on. Men's soles and heels, $1.85. Only best leather used. H. White, 1311 Bloomfield Street, next door to M.C. Telephone office.

BIG sale of hardware, plumbing fittings, furnaces, garden tools, tinware. Winding up estate of the lately deceased Mr. Longpre. Bargains are to be had at 2330 Douglas Street.

BABY buggy for sale cheap, $12. Phone 5286L.

CLEVELAND tractors (Cletrac tractors), 3 into models, carefully used and in A1 mechanical condition, 15-in. pin drawbar, 50-h.p. pulley. Just the thing for plowing, general farm work or commercial hauling. THIS PRICE IS RIGHT. For sale singly. Apply phone 688 or 4581Y, or write 941 Pembroke Street, City.

CARPETS, every description, guaranteed clean and sterilized. Largest stock in city. See ours before purchasing. Island Window and Carpet Cleaning Co., 817 Fort St. Phone 2816.

COME to the Bon-Ton Millinery Parlors (Fort at Cook) for Dainty Holiday Headwear at Special Prices. Phone 693.

CAMERA, half-plate, triple extension, 5¼x7½-inch daylight developing tank. Phone 5467Y.

CIRCULAR postcards, including postage, 100 for $5.50; following hundreds, $1.50. Newton Advertising Agency, 56 Winch Bldg.

COUNTERS, showcases and silent salesman, all sizes, seven double form seats, private boxes for restaurant or ice cream parlor. 566 Johnson St. Phone 5078.

CAMP stoves, cast iron, 4-hole, small, cheap. Eastern Stoves, 643 Fort.

DROPHEAD sewing machine special, $16.50. 713 Yates.

ELECTRIC fixtures for 4-room bungalow, $21; sewing motor, $10. Wiring and repairs. Fox & Meinwaring, Pemberton Bldg. Down a few steps, save a few dollars.

FOR Sale—Child's white cot, also folding pram. Phone 5477L.

FOR goats' milk phone 7555R. We deliver.

FOR Sale—Parker shotgun, 12-gauge, hammerless, $37.50; radio loud speaker, complete, $7.50; radio head phones, $4.75; 22-plate condensers, 11-16, fifth, .35 cut, $4.50; sample suitcases, $1.75; steel reed accordions, $7.50; $7.50; self-filling fountain pens, 50c; radio tube set, complete, $22.50; crystal sets, $4.50; bicycle outer tires, new, $1.75; inner tubes, new, 75c; boy's bicycle, $9.75; gent's Massey bicycle, $14.75; bicycle bells, 25c; genuine Boy Scout knives, 65c; gold-filled spectacles to fit any sight, $1.75. JACOB SAMUELSON'S New and Second Hand Store, 541 Johnson Street (4 doors below Gov't Street). Phone 738.

FOR Sale—A few used ranges bargains at B.C. Hardware, 716 Fort St.

FOR Sale—Offers will be received by the secretary of Board of Cemetery Trustees, City Hall, up till Thursday, 29th May, 1924, for the purchase of the standing grass at the Royal Oak Burial Park.

FOR SALE—MISCELLANEOUS 13 (Continued)

FOR Sale—English baby buggy; first-class condition, cheap. Phone 9611.

FINEST fruit for gifts and everyday use. Peupard, 1102 Douglas Street.

FOR Sale—Fawcett Superb range, good condition. 420 Walton Street. Phone 7070L in evenings.

GREY silk hand-knitted jumper, size 38, $10. Phone 4164L.

GARAGE door, 8 feet by 7 feet 15 inches, fitted with runners; price $5. Phone 2637.

GARAGE for Chevrolet or Ford; rough lumber, Rubberoid roof; $13. Phone Purser at 5025.

GLASS, 16x18, 100 sheets, 25c each; and fittings for greenhouse. Mac's Store.

MAILING list of 1,050 well-to-do Vancouver residents specially prepared by reliable Vancouver authorities. Price of list, $25, which will not be sold to any two people or firms in the same line of business. If addressing only is required, our charge is $10 per thousand for supplying the names and addressing. Newton Advertising Agency, Suite 56, Winch Bldg., City.

MALLEABLE steel range, $3 per week. Phone 4689. 1434 Douglas Street.

MEAT safes, large size, $4. Kindergarten chairs, each $1. GREEN LUMBER COMPANY. Phone 5537

OUR ice cream parlor is cool in hot weather. Poupard, 1102 Douglas St.

OHIO-TUEC vacuum cleaners for sale or rent. 712 Yates.

PERFECTION oil cookers, 2 and 3 burners, cheap; perfect order. Guaranteed or money back. Eastern Stove Co., 643 Fort.

SIX-HOLE Gorney-Oxford range, with waterfront, in good order; snap, $85. Island Exchange, 736 Fort Street.

SPECIAL at the Western Fish Co., 721 Fort St. What is nicer than crab salad for the holidays? We have crabs caught at Saanichton and cooked by ourselves, 15c, 20c and 25c each. We deliver. Phone 6850.

TAYLOR-FORBES upright hot water boiler, to handle 800 to 850 ft. of radiation; and 1,200 ft. of 1-in. pipe, also other sizes up to 8-in. Phone 4785L.

VELVET ice cream, fruit sundaes in season. Poupard, Fruit Specialist, Douglas Street.

100 CIRCULAR letters, including stationery, $2.80 to $3.00, following hundreds at 50c. Newton Advertising Agency, 56 Winch Building.

SPECIALS IN TIRES—ALL FIRST GRADE
4 only, Extra Heavy American Firestone non-skid, 31x4. Each $15.50
1 32x4 Dominion Nobby $20.00
1 34x4 Red Seal Cord $30.00
5 only, Partridge 32x4 Heavy Cord. At each $30.00
THOS. PLIMLEY, LTD.
Phone 597 Victoria, B.C.

WANTED—MISCELLANEOUS 14

A CALL AT
MRS. JOWITT'S, 651 FORT STREET
Will repay you in bargains in Ladies', Gents' and Children's High-Class Clothing, Hats, Shoes, etc.
Men's Suits Wanted. Phone 2134.

ABSOLUTELY best cash prices paid for ladies', gentlemen's and children's good-class discarded clothing. Phone 3554, or call Mrs. Wardale, 1606 Douglas St.

BEST prices paid for good-class furniture, carpets, china and silverware. Phone 2382.

CALL 6185. WE PAY BEST PRICES for bottles, rags, tools, stoves, furniture, or anything else you wish to dispose of. We call anywhere, any time. Try us.

DON'T Hesitate—Phone 5468 if you have any furniture you wish to dispose of. Our representative will call and offer current prices. Island Exchange, 736 Fort St.

DIAMONDS bought for cash. 651 Johnson Street.

GENTLEMEN'S DISCARDED CLOTHING BOUGHT
BEST PRICES PAID WE CALL
SHAW & CO.
736 FORT STREET PHONE 401

GENTLEMEN'S AND LADIES' DISCARDED CLOTHING BOUGHT AND SOLD. Highest Prices Paid.
Phone 5480
ECONOMY WARDROBE
566 Fort Street, Above Hanshard

GOOD ranges bought; spot cash paid. Phone 4715.

RAGS, bottles, old clothes, junk, etc. Highest prices. Phone 814X3X.

WE WILL CALL AT ANY ADDRESS and pay highest prices for bottles, rags, tools, stoves, furniture or anything else. Top prices paid. Phone 5138.

WANTED—Cut flowers. Ship to us and get best prices and spot cash. We buy all the year 'round. Keep this address and ship when ready. W. S. Helgate & Co., 1425 Yukon Street, Vancouver, B.C.

ROOM AND BOARD 15

A GOOD room and board in private family; garage; close in. 5269X.

BOARD-RESIDENCE, white cooking; lovely view, walking distance. 1320 Johnson. Phone 9237L.

BOARD in country house, first-class accommodation; elderly people preferred. Box 623, Colonist.

BEACONHURST, facing Beacon Hill Lake. Private board. Mrs. B. Jones, 385 Douglas.

COMFORTABLE, sunny room, good board, very reasonable. 338 Cormorant Street, near Quadra.

COMFORTABLE furnished room and board in private home, reasonable rates. Phone 3148.

FIRWOOD LODGE, 968 Cook St.—First-class room and board. Phone 1126.

GOOD room and plentiful farmhouse fare offered one or two young men, $6 weekly, inclusive; 2 miles from Victoria, paved road. Box 2749, Colonist.

LARGE front bed-sitting-room, with board, in private home; suitable for one or two gentlemen; opposite beach, wonderful view; in Oak Bay. Phone 7466Y3.

LARGE sunny bedroom (beautiful bathroom), and full or partial board, in exceptionally well-appointed private home; close to sea, park and city; maid kept; best English cooking; every comfort and attention. Box M, G., Colonist.

PRIVATE house, very well kept, offers room with breakfast and dinner, near High School. Tel. 4418L. 1827 Comosun St.

PARKVIEW Lodge now ready to receive a limited number of paying guests; excellent table, comfortable rooms, moderate inclusive terms. 930 Douglas. Phone 7210.

ROOM and board, in quiet private family; good cooking; pleasant neighborhood, near city, garage. Phone 5242Y.

WILL room and partial board with private family, Foul Bay. Phone 7749X.

WELL furnished home, good table, running water; terms moderate. Sunnybrae, 683 Burdett Avenue. Phone 5421.

ROOM AND BOARD WANTED 16

WANTED—In private home, where there are no children, for about a month commencing Saturday, June 28, cheerful sitting-room and large bedroom, with board and attendance, for lady and two children aged six and one year. Must be easy walking distance to beach and city. Apply by letter, giving full particulars and terms J. A. Craig, 2518 W. 47th Ave., Vancouver, B.C.

FURNISHED ROOMS WANTED 17

WANTED — Persons having furnished rooms or suites, with or without board, suitable for teachers in attendance at the Provincial Summer School, which opens on the 8th of July and continues for five weeks, might send particulars in writing to the Director of the Summer School, Education Department, Victoria. A list of such houses approved on inspection will be printed on June 10th for distribution to teachers.

FURNISHED ROOMS TO RENT 18

AT BAYONNEHURST, 617 Government St.—Newly furnished rooms to let, with kitchenette. Phone 3087.

A DOWNSTAIRS front room, fireplace, view sea and mountains; superior private house, board optional. 4918Y.

CLOSE James Bay Hotel—Select bed-sitting-room, running water, garage. Phone 5066Y.

LARGE bedroom or bedroom and sitting-room. No other rooms. Phone 3324R.

MONTROSE HOTEL—Cleanliness and comfort, modern; central; quiet. Day or week. 64 up. New management. View and Blanshard.

VERY desirable double room, private home, suit two friends, reasonable. Phone 5417.

FURNISHED ROOMS TO RENT 18 (Continued)

WELL-FURNISHED rooms, newly renovated, with use of kitchenette; close in. 849 Burdett Ave. Phone 4909Y.

2 COMFORTABLE rooms, suitable for business woman; would care for child by day. 1946 Burdett Avenue. Phone 12831.

HOUSEKEEPING ROOMS TO RENT 19

AT 546 Yates—Two rooms, gas, everything furnished. Also 4-room cottage. Phone 3762R.

APPLY 818 Vancouver—Single apartment or suites; ideal location; hot water.

APPLY 603 Dallas Road—Well-furnished housekeeping rooms, facing sea; all conveniences.

AT 806 Cormorant, right in town—Nicely furnished housekeeping rooms, hot and cold water, gas range, phone, laundry, very convenient; from $2.50.

BLACKPOOL Lodge, 312 Dallas Road, facing sea; no objection to children. Phone 7177R.

DELHI HOTEL—Housekeeping and single rooms. 917 Yates St. Mrs. Shelton.

DUNEDIN Rooms, 748 Fort St.—Housekeeping rooms and suites; bedrooms, hot and cold water every room, steam heat. Phone 4471.

FURNISHED flat, close in; also housekeeping rooms. Apply 556 Vancouver. Phone 5376X.

HOVE LODGE — Housekeeping rooms, children not objected. Phone 7380C. 616 Michigan Street.

HOUSEKEEPING rooms, with gas for cooking, every convenience. Phone 5694Y.

HOUSEKEEPING rooms, electric light, hot and cold water, steam heat, gas, elevator service; $8 to $10 per month. The Griffith Co., Ltd., Hibben-Bone Bldg. Phone 1489.

HOUSEKEEPING rooms, $15 and up; all conveniences. 841 Burdett Avenue. Phone 5428.

HOUSEKEEPING rooms, price moderate, with use of kitchen. Apply 2317 Blanshard Street.

RITZ HOTEL, 710 Fort,—Rooms, suites, housekeeping rooms, fully modern; elevator service. Phone 51, 52.

3 FURNISHED housekeeping rooms or flat; also single rooms; garage. 905 Trutch.

$8 PER Month—Furnished housekeeping rooms. Bath, cabins. Phone 3746R1. 1030 Hillside.

FLATS AND APARTMENTS TO RENT 21

AT Olympic Apartments, 1150 May—Bright, sunny, two-roomed furnished modern suites; also four-roomed unfurnished suite. Phone 5123Y.

A 5-ROOM unfurnished suite, modern conveniences; also two 3-room suites and furnished single room. Apply 808 Woolworth Bldg., before 7 p.m.

A NICELY furnished suite, by week or month. Stanley Apts., Linden Ave.

AT Leland Apartments, 2812 Douglas—A Modern suite, private bathroom, furnished or unfurnished.

AT Mount Douglas Apts.—Completely furnished suite vacant; every convenience. Phone 578.

A BEAUTIFULLY furnished suite, also single rooms, near Parliament Buildings. 450 Quebec Street.

A LANDALE Apartments, Linden Ave.—Attractive suite, 3 rooms, disappearing bed, buffet, dressing-room, bath, gas range; reasonable rent. Apply caretaker, or phone 3069.

A BRIGHT, nicely furnished apartment; heat, hot water, all conveniences. Phone 6148R.

AT Beacon Hill Apartments, 421 Vancouver Street—Nice front furnished suite. Phone 3828.

AT Hampton Court, Cook and Leonard—A furnished flat to rent. Phone 4045.

AT Normandie Apartments, corner of Cook and Pemberton Roads—Furnished suite.

AT the October Mansions—A furnished and unfurnished flat to rent. Phone 3888.

APARTMENT to Let, Fawcett Block, Douglas and King's Road. Phone 639.

AT Mount Edwards—Furnished or unfurnished flats for rent, weekly or monthly terms.

BELL Apartments, 1031 Cook St.—Furnished and unfurnished suite, with garage. Apply Suite 4.

BRIGHT, cosy, furnished flat, ground floor; 5 rooms or more. 1054 Balmoral Road. Piano, gas, bath. Phone 4141L.

BROADWAY Apartments—Superior, near Parliament Bldgs.—Attractive, modern, furnished suites.

BRIGHT, warm, modern apartment, $35. Glangarry Apartments, 919 Cook St.

COWPER Apartments, 518 Menzies Street. Three and four-room unfurnished suites for rent. Close to town, C.P.R. wharf and Beacon Hill Park. Apply Suite 3, or phone 7250R.

CLEAN 3-room furnished apartment; gas stove, light and water; $17. Also 4-roomed suite, unfurnished, $15. Phone 3761R.

CYN-DO-NYE Apartments—Largest and best furnished apartments in the city. 426 Michigan Street. Phone 5257L.

CARLTON—Furnished suites, one room (heated) week month. 711 Pandora. 5434X.

MORRISON Apartments, corner Hillside and Chester, Fairfield—Large furnished suite; also smaller. 7180L.

OAK BAY—Beautiful flat, 4 large rooms, steam heated; rent $57.50. Phone 6601.

PARK Mansions—A newly furnished corner apartment, close in; be earlier. Apply 1731 Quadra.

SUITE to Rent—Wirk Bldg., cor. Oak Bay Ave. and Foul Bay Rd. Apply Janitor.

ST. HELEN'S Apartments, 929 Courtney St. (opposite Cathedral). Housekeeping rooms single and en suite, bedrooms. Phone 5521O.

SAVOY MANSIONS—Unfurnished suite. Phone 1881.

THE KENSINGTON, 618½ Pandora Ave.—Furnished suite for rent; adults only. Phone 5050O.

TWO 1-room suites, Baltimore Apartments; partly furnished; $8 per month. Victoria Realty Co., 217 Central Bldg. Phone 3036.

600 GORGE ROAD, ten minutes from Hudson's Bay, nicely furnished two-room suite, rent $15. Phone 1587R.

2 LARGE, sunny, unfurnished front rooms; furnace heat; easy walk to city and high School. Phone 4267Y.

2 Bits front rooms, furnished or not; central; well located; breakfast if desired. 4643Y.

3-ROOM unfurnished suite, near car and sea, $12 per month, including water. 1574 Dallas Rd. 6631L.

TO RENT—HOUSES 23

A 10-ROOM house, hot water heating; garage; close in. Phone 5425L.

CLOSE in, fully modern 7-roomed house, furnace, gas; garage. Phone 5055Y.

FOR Sale or Rent—Two quarter-acre lots (adjoining), two cottages; greenhouse, 40x10; conservatory, 30x6. Apply to D. Fraser, Colonist Office.

FORBES Street—Good six-roomed bungalow; bath, linoleum, furnace; rent $12. Phone 6661.

FERNWOOD Road, near Yates Street—10-room residence; 5 rooms main floor, 5 upstairs. All bright rooms, plate glass windows all views, steam heat; high cement basement; lovely grounds; $35. Victoria Realty Co., Central Bldg. Phone 3036.

HOUSES, furnished and unfurnished, for rent and for sale on easy terms. Lloyd Young & Russell, 1012 Broad Street. Phone 4363.

HOUSES, with and without garages, close in. J. L. Seabrook, 900 St. John.

MODERN 6-roomed house, 733 Queen's Avenue, $23 per month. Apply Sylvester Feed Co.

MODERN 6-room bungalow, furnace, garage, fine garden with chicken houses and runs, $30. 4-room bungalow, $15. J. S. LIVSEY
(Successor to Grant & Linsham)
204 Hayward Block Tel. 644

MODERN 6-roomed house, $30 per month; garden all in. 848 Beaview Ave. Phone 5146X.

TO Rent—Good five-room modern bungalow; nice lawn and garden. Phone 6676X.

TO Rent or for Sale—10-roomed house, 1312 Pembroke St., with all conveniences; close to High School and grate schools. Phone 6415X. Owner.

TWO modern, close cottages, close in. Apply 1153 Yates Street.

TO RENT—HOUSES 23 (Continued)

TO Let—4-roomed cottage, newly decorated, $8. Apply 1418 Denman St.

WE have a large assortment of furnished and unfurnished houses to rent. We might have the very place you are looking for. Come in and look over our lists. SWINERTON & MUSGRAVE, real estate agents, 940 Fort Street.

954 BANK (off Oak Bay Ave.), 9 rooms, $30; 2860 Grahams, 6 rooms, $18; 1015

A Mart for Busy Readers—House and Business Property for Sale and Exchange

AUTOMOBILES 28
(Continued)

3—ROADSTER BARGAINS—3
FULLY GUARANTEED

$685—1923 CHEVROLET Superior roadster, absolutely as good as a new car in every respect. It has only run a little over 3,000 miles, and has had the very best of care. This is your chance for an extra good little car at a bargain price.

$785—1919-20 McLAUGHLIN Master Six special roadster. This car is in wonderful condition mechanically, and the outside appearance would easily pass for new. It has six tires, sun visor, bumper, spotlight and numerous other extras. The body has late sl leg room, and will carry three persons comfortably.

$285—1915-16 CHEVROLET 5-seater—A real nice little runabout, in splendid condition. It has new tires, a good top with side curtains, a spotlight. The battery is almost new, and the motor is first class. For a real good, serviceable car this one is hard to beat.

Terms to Suit Can Be Arranged
We have lots of touring cars in stock, too.
MASTERS MOTOR CO. LTD.
Exclusive Used Car Dealers
615 Yates St., cor. of Quadra St. Phone 575

WHITE TRUCK CHASSIS, with 20 passenger sightseeing body. Price $1250

CONSOLIDATED MOTORS (Victoria), Ltd.
966 Yates Street Phone 4176
Distributors for White Trucks and Hupmobile Cars.
Open Evenings.

SMALL POWER TRACTORS
4 H.P., for cultivating, harrowing, ploughing, and belt work—a power plant that will transport itself to the job.
1 TRACTOR, with complete set of implements $366
3 TRACTORS, with partial sets of implements $150
THOS. PLIMLEY, LTD.
Broughton St. Phone 697 Victoria, B.C.

SNAPS IN USED CARS
DODGE $495
CADILLAC TRUCK $850
FORD TOURING $115
1915 CHALMERS "6" $425
FORD TRUCK $175
ONE 1918 FORD ..... $ 65
Used Parts for Hudson, Cleveland, Ford, Studebaker "25," McLaughlin Model "20," Hupmobile, Stoddard-Dayton, Oakland and Chevrolet.
THE STAR GARAGE
View and Vancouver Streets Phone 5576

SPECIALS IN USED CARS
OVERLAND TOURING $125
OVERLAND TOURING $300
CHEVROLET TOURING $225
HUDSON TOURING $150
CHEVROLET TOURING $275
CHEVROLET TOURING $375
McLAUGHLIN "40" TOURING $400
CHEVROLET TOURING $550
OVERLAND "90" TOURING $500
Easy Terms
HEGG MOTOR CO., LTD.
957 View Street Phone 5080

LOW PRICE FOR IMMEDIATE SALE
GRAY-DORT; has only been used for running around town and is in particularly fine condition $400
A. W. CARTER
Phone 546 615 Courtney Street
Hudson Super Six and Essex Motor Cars

1922 McLAUGHLIN Master Four, in perfect condition; 5 good cord tires. A sacrifice at $950
1921 HUDSON Sport, in beautiful order. This car has been privately owned, and has had the best of care. Six good tires. A snap at $1350
1918 FORD touring, in the best of shape, at $200
1921-22 McLAUGHLIN Master Six 3-pass. roadster, ran only 7,000 miles. A gift at $1050
1919 OVERLAND Country Club, 5 wire wheels, at $475
1917 DODGE touring, in excellent order, at $450
WHITE touring, in perfect order, at $350
Easy Terms
TAIT & McRAE
Phone 1868 933 Yates St.

SNAPS IN GOOD USED FORDS
1915 TON TRUCK, with good body; motor in good running order; tires in good shape. A snap at $250
1916 FORD DELIVERY; motor in good mechanical order; 5-foot body, and tires in good shape $250
1924 CHASSIS, just like new. This is an opportunity to get a new chassis and save some money.
We have a good selection of Ford cars to choose from, Coupes, Tourings, Roadsters and Trucks.
Easy Terms
W. DINSMORE
Used Car Dealer
1019 Rockland Ave. Phone 2188

LOST AND FOUND 32

FOUND, in the Royal Shoe Store, Yates Street, a sum of money. Owner please call.

LOST—Pouch containing sum of money, Hillside or Oaklands. Phone 2046X for reward.

LOST—Elgin gold watch and chain, octagon shape; initials "E.Q.A." on back. Reward. 1312 Gladstone Avenue.

LOST—On Yates St., between Government and Blanshard, Saturday night, a girl's fur muff. Finder please phone W. et 312.

LOST—Jiggs lost his wig at the Armories, Friday night. Finder please leave at Ferguson Bros., or phone 5231.

LOST—One pair of spectacles, round black rims. Phone 7327Y1. Reward.

LOST—On Yates Street, 24th May, small gold brooch, set with pearls. Finder rewarded by returning same to Miss Robins, 1446 Fort Street. Phone 5388.

LOST—On Sunday morning, about 10:30, either on Hillside car or at corner of Douglas and Pandora, gold wrist watch, initials "J.H." Finder please phone 3266 or 7142X. Reward.

LOST—Between Foul Bay Beach and Amphion Street, gold watch fob, with ribbon; has monogram, "J.R.H." Finder please return to 1213 Amphion Street or phone 1442R.

LOST—On the 24th, small purse containing $10 bill. Please phone 7133L.

LOST—On May 24th, antique gold earring. Please return to Colonist Office. Reward.

LOST—May 24, 6 p.m., between Tea Kettle Inn and Bank of Montreal, a pair of tortoiseshell glasses. Phone 4756. Reward.

LOST—Friday night, gold wrist watch, on Yates St., between Douglas and Blanshard. Initials "L.O." Phone 3266L.

STRAYED or stolen from Westwood Yale—Bay horse, white strip on face, brand E.C. with bar, the E being inverted on left shoulder. H. E. Thomas, Royal Oak. Reward.

BUSINESS OPPORTUNITIES 34

FOR SALE
SERVICE RIGHTS ON FORTY-O-LITE GAS CYLINDERS
Box 4620, Colonist.

WHAT are 1,000 shares of Dunwell worth? 1,000 shares of Silver-Ledge cost you now $20. What will they be worth in one year? Office, Pemberton Bldg., or any broker.

ARE you looking for a buyer for your business? If your price is reasonable and will stand investigation, phone 448. Crown Realty & Investment Co.

DO you want a hotel or rooming house? We have them at all prices, and some of the best and cheapest on the market. Crown Realty & Investment Co.

EXCEPTIONAL chance for man with $4,000 to $7,000 to put an interest in first-class sawmill proposition. Crown Realty & Investment Co.

GROCERY and general store, in busy and populated district; stock at invoice, about $3,000; and fixtures $1000. This is a real live bargain, and being a good proposition business owner going south the only reason for selling. Crown Realty & Investment Co., the Business Specialists.

BUSINESS OPPORTUNITIES 34
(Continued)

We have a
SPLENDID OPPORTUNITY
for the
INVESTMENT OF FROM
$5,000 TO $10,000

IN a guaranteed money-making invention, to be manufactured in Victoria.
DUNFORD'S LIMITED
586 Pemberton Bldg.
Phone 4542

NICE little grocery business, about three miles out. Good district. Splendid opening for live man. For price and full particulars see F. F. Higgs, 768 Pemberton Bldg.

VANCOUVER—Near Stanley Park, good going grocery and refreshment rooms for sale. Apply for particulars to W. G. Winterburn, 321 Central Building, Victoria.

WHAT are 1,000 shares of Dunwell worth? 1,000 shares of Silver-Ledge cost you now $20. What will they be worth in one year? Office, Pemberton Bldg., or any broker.

WE will supply envelopes already addressed to homes in Victoria (including Oak Bay and Esquimalt), at $1 per thousand. Manila envelopes at $4 per thousand. Postage refunded on undelivered mail. Total number, 3,417. Newton Advertising Agency, 34 Winch Bldg.

WANTED—Young men of good address, with $400, for a business partnership. Box 2644 Colonist.

SMALL STORE
WITH living-rooms, groceries, candies, tobaccos, low rents; steady cash trade and school trade; $600 will purchase. Box 2846, Colonist.

$660 FOR a well-situated rooming house as a going concern. Well rented, with living quarters as well. This is worth looking into.

$1300 FOR a strictly first-class little business. This would suit man and wife or two people.

$12,000 FOR a first-class apartment house. There is also a good six-room house adjoining the apartment house. This will pay 12% net on the investment.

I have some other good propositions worth looking into.
F. F. HIGGS 768 Pemberton Bldg.

A FEW LIVE BUSINESS SNAPS
$275—LUNCH COUNTER; central; low rent.
$300—SHOE REPAIRING, motor equipped.
$350—CANDY, news stand and tobaccos; James Bay district; low rent.
$800—CONFECTIONERY, soft drinks, soda fountain; near three shows; low rent.
$800—CHIROPODIST business; splendid connection, central; complete equipment.
$850—CANDY, grocery and school supplies, near large school; rent only $20. A snap.
$1000—MECHANIC'S change—Welding, retorts, patterns, plant and material.
$1150—RESTAURANT; oldest established in city; complete, bazaar. A real snap.
$1150—ROOMING HOUSE, near docks and Empress. A big chance to make money.
$1500—GROCERY and candies, in good district; a paying business. A real bargain.
$1500—COUNTRY grocery and general merchandise; good business; low rent.
$2500—USED and second-hand furniture business; paying well.
$2850—STORE, buildings and stock. A live, paying business. No competition.
$3500—NEW, used and antique furniture and furnishings; central, well established. Making money every day.
$4200—JWELL-ESTABLISHED and best paying baking and pastry business in the city; central, modern equipment, in perfect condition. Snap.
$4500—CONFECTIONERY and pastry business; modern baking and confectionery plants; in busiest section and car terminus.
$6000—CONFECTIONERY, fruit, soda water and afternoon tea business; central, modern. A big paying proposition.
CROWN REALTY & INVESTMENT CO.
The Business Specialists
Imperial Bank Bldg. Yates and Gov't

Established 1903
"Advertising is to business as steam is to machinery"
HOW TO SUPPORT VICTORIA INDUSTRIES
Just buy the goods made here—that's all. Start now and make up your mind to keep it up.
Castings (Iron)
Castoria (Fraser)
Calcoup
Cement
Chocolate Bars
Cigars
Clothing (duck and khaki)
Clothing (oiled)
Coffee
Coke
Cotton (Duck)
Confectionery
Cooperage
Crabs (Canned)
Cribs (Children's)
Doors (Metal)
Doors (Wooden)
Enamels
Engines (Gasoline)
Extracts (Flavoring)
Feed
Felts (dry)
Fertilizer
Fish Oil
NEWTON ADVERTISING AGENCY
Advertisement Writers and Advertising Contractors
Multigraph and Mimeograph Circular Letters and Postcards. Addressing. Mailing Lists.
Rates Quoted for Local, Dominion and Foreign Publications.
Suite 34 Winch Bldg. Phone 1515

BOATS AND LAUNCHES 36

A STURDY, neat 16-ft. boat, exceptionally well built, with Evinrude engine, as good as new (has priming cup for Winter use). Bottom of boat is covered with heavy ship's sheeting, making it very easy to keep clean. Immovable rowlocks, good pair of oars. All tools, 2-gallon gas can with spout. Price for cash, $175. Apply to M. A. Wylie, Strathcona Lodge, Shawnigan Lake, or Syd Yates, near Carter's Store, Shawnigan Lake.

CABIN motor launch, 06 ft. by 7 ft. beam, 2-berth cabin, 5-h.p. Fairbanks-Morse, new standard reverse gear; brass shaft and propeller; large cockpit, leaves awnings; guaranteed in first-class condition; an karma at $275. See Fraser, Victoria Realty Co., 217 Central Bldg. Phone 2036.

EXPECT more from Elto, the fastest light twin outboard motor in power, speed, safety, convenience and durability. A full 3-horse-power, Sanign Motor Supply Company, Vancouver.

FOR Sale—New robin launch, 6½x28 ft.; also Wolverine engine, 5-h.p., 4-cycle. Phone 2418L.

FOR Sale or Exchange—Cabin motorboat, 26x6, 16-h.p. heavy duty Corliss engine; fully equipped; $1,000; or will exchange for car or truck to value of $1,250. Apply Box 2321, Colonist, Victoria, B.C.

FOR Sale—21-ft. launch, 4-h.p. 4-cycle motor, in perfect order. 914 Yates St.

FOR Exchange—Good touring automobile for launch. Send particulars. P.O. Box 629, Victoria, B.C.

REDUCED PRICES ON EASTHOPE MARINE ENGINES
HAVING recently moved to new premises with increased facilities, which has enabled us to cut the cost of production, the famous 4-h.p. Easthope long stroke engine is now lower in price and better than ever before. Price complete, with Jost reverse on extended base, $245. This engine is suitable for boats ranging in size from 18 to 26 feet. Write for price on other sizes.
EASTHOPE BROS. Manufacturers
2747 Georgia Street W., Vancouver, B.C.

$200—Cabin launch, 6½x22 elco, 12-ft. rowboat, $75. Phone 5531X, after 6.

BUSINESS DIRECTORY 37

AUTO RADIATORS AND FENDERS
A UTO Radiator and Fender Specialists. Workmanship that cannot be excelled. BURGESS BROS. 1931 Government Street. Phone 2327
RADIATORS repaired and re-cored; metal for parts reshaped. Hughes, 637 Yates. Phone 7189.

BOOKS
JOHN T. DEAVILLE, Prop. B. C. Book and Exchange library, 918 Government St. Phone 1137.

BUSINESS DIRECTORY 37
(Continued)

BUILDING MATERIAL
LAMATCO," 3-ply panelina, beaver board, roofing and building paper; alone of every description; old mirrors resilvered. Wm. O'Neill Co. (Victoria), Ltd. Phone 1137. 527 Yates Street.

BUILDERS AND CARPENTERS
ANYTHING in house repairs. Roofs repaired and tarred. Work guaranteed. Estimates free. Phone 7273. 3249L.
ANYTHING in building or repairs. Phone 1764. Roofing a specialty. T. Thirkell.
EXPERT home builders. Plans, estimates free. Garages specialty, $40 up. 6571L or Colquhoun 36F.

BRICK AND CEMENT
BRICKWORK, concrete, etc.; boiler settings specialty. D. W. Burnett. 3133.
CHIMNEYS, mantels, boiler work, cement work. Horspool, 252 Davida Ave., Gorge.

DRYGOODS—WHOLESALE
WHOLESALE DRYGOODS—Turner, Beeton & Co., Ltd., wholesale drygoods, importers and manufacturers. Men's furnishings, tents, "Big Horn" Brand Shirts. Overalls. Mail orders attended to.

DYEING
YOUR VERY BEST RUGS—You're afraid to send Oriental rugs to the cleaners! Why, there's nothing to be afraid of when you send them to the City Dye Works, because they will come back to you like new, absolutely unharmed. Telephone 73.

ENGRAVING
GENERAL engraver, stencil cutter and seal engraver. Geo. Crowther, Green Block, 1314 Broad Street, opposite Colonist.

EMBOSSED STATIONERY
PRIVATE STATIONERY embossed in any design or color. The Colonist Printing Company, Limited.

EXPRESS AND TRUCKING
DRAYMAN — Joseph Heaney, office at 1206 Wharf Street. Phone 371.
MOVE your furniture by motor or team; quick and reliable service. Entrust to J. D. Williams. Phone 876.

FIRE INSURANCE
J. R. SAUNDERS, Automobile and Fire Insurance, 1003 Langley Street. Phone 2170.

FURNITURE MOVING
ABOUT furniture moving, packing, shipping or storage, see Jeeves & Lemb Transfer Co. Forwarding and distributing. Cut rates on freight to Eastern points. Office phone 1567. 737 Pandora Avenue.

GLASS
BROKEN windows, leaded glass repaired. H. Barns, 1516 Davie. Phone 5377R.

GUNMAKERS
JAMES GREEN, 1316 Government Street. Phone 1136. We make gun stocks, or bend them to fit. Barrels bored, straight ened, browned and blued. First-class guns bought and sold.

HATS
FELTS and straw hats dyed, reblocked to latest style. Victoria Hat Factory, 1317 Broad St. Phone 2729.

LITHOGRAPHING
LITHOGRAPHING — Lithographing, engraving and embossing. Nothing too large and nothing too small. Your stationery is your advance agent. Our work is unequalled west of Toronto. The Colonist Printing & Publishing Co., Ltd.

LAWN MOWERS
LAWN mower first aid—Bring them along; sharpened, adjusted, oiled, 75c. 2230 Fernwood Road.
LAWN mowers ground and oiled, $1. Broken mowers repaired. See Sling, scissors ground. Country orders attended to. J. P. Lee, 1432 Broad St. Phone 463.
LAWN-MOWERS ground, oiled, delivered, $1. New parts, repairs, sachenges. Dandridge, machinist. Phone 2646, 6525R.

LANDSCAPE GARDENER
GARDENS planned; clearing, grading, lawns guaranteed, fencing, sidewalks, inclusive price. Phone 4166Y.

MATERNITY HOME
COMFORTABLE private maternity home; reasonable terms. 644 Hillside. Ph. 661.

OXY-ACETYLENE WELDING
CAREY tron, brass, steel and aluminum welding. H. Edwards, 624 Courtney St.

PRINTING
WHY send your printing orders East, when you can get them done better, quicker, and at the same price at The Colonist Printing Department?

PATENTS
PATENTS, trade marks, designs, copyrights. Featherstonhaugh & Co., the old-established firm of patent attorneys. Offices, 1075 Pacific Building, Vancouver, B.C.
T. L. BOTDEN, M.I.E.E., registered patent attorney, 313 View Street. Phone 816.

PLASTERING AND CEMENT WORK
J. ALLEN, Plasterer—Estimates given on all plain and ornamental plastering, cement work, repairing, etc. Phone 6256. 2256 Beach Drive.

PAINTING AND PAPERHANGING
PAINTING, paperhanging and kalsomining; rates reasonable. S. LOWRET. Phone 6722L.
ROOF repairing, tarring, painting; rooms kalsomined, 1 coat, $3.50 up. Phone 636.

PLUMBING AND HEATING
FURNACES repaired and installed; all work guaranteed. Phone 705 or 4762L. Foxgord's.
R. SMITH, Oak Bay Plumber, 757 Transit Road. Phones 5352 and 1132.

PUBLIC STENOGRAPHER
MISS M. UNWIN, deputy official stenographer. Verbatim reports of meetings, etc. Phone 5711; res. 5134Li.
MISS PIKE, 811 Jonas Bldg. Work strictly confidential. Phones 4806 and 7159R.

TYPEWRITERS
TYPEWRITERS, new and second-hand. Repairs, rentals, ribbons for all machines. United Typewriter Co., Ltd., 706 Fort Street, Victoria. Phone 4798.

WOOD
DRY kindling wood, five large boxes $1, delivered. Phone 6747.

WINDOW CLEANING
ISLAND WINDOW & CARPET CLEANING CO., 617 Fort Street. Phone 2216
"The Timber Firm"
Hardwood floors waxed and polished by electric machine. W. H. Hughes, Proprietor.
VETERANS Window Cleaners—We do good work. Phone 2538. R. Crawshaw.

PROFESSIONAL DIRECTORY

BARRISTERS
DUNLOP & FOOT
Barristers, Solicitors, Notaries, Etc.
Members of NOVA SCOTIA, MANITOBA, ALBERTA and B.C. BARS
612-13 Seyward Bldg., Victoria, B.C. Phone 115

CHIROPRACTORS
CHAS. A. and ESTELLA KELLEY, 613 Seyward Bldg. Phones 6146 and 2475.
CHIROPRACTOR — Elizabeth Dwight. Consultation free. Phone 7463, 6143Y. 722 Pemberton Bldg.
I. G. ADAMS, chiropractor, 810-12 Seyward Blk. Phones: Office 339, residence 1406R.
H. M. LIVSEY, chiropractic specialist. Consultation and spinal analysis free. 312 Pemberton Bldg. Phone 4951.

DENTISTS
DR. LEWIS HALL—Jewell Block, corner Yates and Douglas Streets.

PROFESSIONAL DIRECTORY 38
(Continued)

ELECTRO-THERAPEUTICS
SAMUEL P. MILLER, X-Ray and Electro-Therapeutic treatments. 307 Campbell Bldg. Phone 764.

ELECTRO-THERAPEUTICS
MASSAGE, Radio-active, Sulphur, Ellminton baths. Espley-Dunn, 42-03 Surrey Block. Phone 4976.

NURSING HOME
MRS. LEONARD'S Nursing Home—Maternity and chronic invalids; graduate nurse. Phone for terms, 1467 Fernwood. Phone 2906.

PHYSICIANS AND SURGEONS
DR. J. DUNLAP, women's diseases specialist. European hospital experience. 317 Walker Bldg., Second and University, Seattle, Wash.

HOUSES FOR SALE 39

A CHARMING residential property, standing in 23½ acres of land, all fenced, with waterfrontage; warm house, containing six rooms and attic, fitted with modern conveniences, excellent water supply from a spring on property; grand view; pretty garden, a few fruit trees and some small fruit; 1½ miles from P.O. Price $13,500.
C. WALLICH
Real Estate and Insurance Agent
Cowichan Station B. & N. Ry.

AMONG THE OAKS; VERY HIGH LOCATION—A very charming and well arranged bungalow. Extra large reception-rooms with polished floors; bedrooms, bath and kitchen in white enamel; fine basement and furnace. Garage. Splendid view and about half acre oak trees and garden. $300 cash will give possession, balance on exceptionally easy terms. G. C. MOWELL, 166 Pemberton Bldg.

PRICE CUT TO THE BONE
FAIRFIELD DISTRICT
NOW ONLY $3,625
ATTRACTIVE home of six rooms, well built and containing all modern conveniences. Situate in the high part of Fairfield Estate, close to beach, and within two blocks of the park and street car. The hall is panelled; living-room with open fireplace; spacious dining-room with panelled walls; pantry and kitchen with usual built-in conveniences; three bedrooms, with clothes closets off each; full-sized basement, etc., etc. PRICE FOR IMMEDIATE SALE ONLY $3,625. Reasonable terms can be arranged.
F. R. BROWN & SONS
Real Estate, Financial and Insurance Agents
1113 Broad Street Phone 1576

SPECIAL SNAP
CLOSE TO NEW HIGH SCHOOL
$4,000 DWELLING FOR $3,550
A SPLENDID BUY—Modern 5-roomed bungalow with open fireplaces, built-in features; full-size 7-ft. concrete basement, garage with cement floor; large lot, fruit trees and choice hedge. Immediate possession. Terms can be arranged. Full particulars given on inquiry at office.
H. G. DALBY & CO.
624 View Opp. Spencer's

BUNGALOW of 6 rooms, in good repair; large private grounds fruit and flowers. You must see this to appreciate it. Foul Bay Road. Phone for appointment, 7781L.

SUMMER HOMES AND LOTS
WATERFRONTAGE
DEEP COVE—Pretty new Summer cottage, conveniently arranged; big living-room, fine veranda; well situated as to location and frontage. Price $1,400.
DEEP COVE—Extra large lot in good part of Downey Subdivision, one of few left. Price $1,000.
PROSPECT LAKE — Nice five-roomed Summer cottage, secluded situation; good bathing. Price $1,300.
LANGFORD LAKE—A few extra choice very big lots, nicely treed, good frontage; easy access. Each lot over 1-2 acre in size. City water. Price $300 each.
HEISTERMAN, FORMAN & CO.
503 View Street Phone 53

FORT STREET
FIVE ROOM cottage, on two large lots; garage, chicken house for several hundred birds; ornamental and fruit trees, and very moderate taxes. It is just outside the city, in Oak Bay. To close an estate it will be sold for $2,150.
A. A. MEHAREY
602-3 Seyward Bldg. Phone 3398

FOR Sale—A charming cottage, ideal location on Prospect Lake, at a sacrifice price. Phone 6731L.
FOR Sale—Very desirable 6-room modern house, every convenience. Trutch St. Phone 3571R for price and terms.
FAIRFIELD—Modern 6-roomed bungalow, 2 lots, hot water heating; $3,500, terms. Patterson Realty, 626 Yates.
HOUSES built on instalment plan. Modern homes for sale on easy terms.
D. H. BALE, Contractor
Fort and Shadeson Phone 1366

HERE'S JUST THE THING!
WE KNOW THERE IS SOMEONE LOOKING FOR THIS HOME
IT is a really good house, has 6 large, bright rooms, is situated in high, healthy locality, and is convenient to primary and high schools, and close to two car lines. There is every convenience, furnace, bath, tubs, extra plumbing fixtures, gas range and hand heater, etc. Several outhouses, including small greenhouse. Fine level lot, all in garden and lawn, with several full-bearing fruit trees. This is a real home, substantially built, and everything we claim it to be. It will pay you to look this over at
$4,500, ON TERMS
With consideration for good cash payment.
SWINERTON & MUSGRAVE
Exclusive Agents
546 Fort Street Phone 667

MUST be sold to wind up an estate. 6-room cottage on Quebec Street, close to Parliament Buildings. Just $3,150. Empire Realty Co., 441 Fort Street.

MUST be sold—A splendid 3-room cottage (to close an estate); close in. J. L. Seabrook, 504 St. John St.

TWO GENUINE BARGAINS
Estate Must Be Closed
ON city side of new High School, 6 minutes' walk to City Hall—Modern up-to-date 5-room bungalow; nice veranda, entrance hall; 5 very attractive, bright rooms; large bathroom (3 porcelain pieces); wood stairway to unfinished attic. High, full basement. Lot 56x140, planted garden, apple, pear, plum, cherry trees. Fine chicken house. Only $1,750; $600 cash, balance $23, including interest.
PANDORA AVENUE—North side and near Cook Street—Substantial 16-12-room home; almost new; 3 piece bathroom. Total property in splendid state of repair. Total sale price, including all taxes paid, is $3,250. Easy terms.
VICTORIA REALTY CO.
517 Central Bldg. Phone 3050

ORILLIA STREET, between Gorge and Burnside Roads—7-room semi-bungalow, newly painted, plaster finish. Chicken house, garage, 1½ lots; large and small fruits, garden of season's vegetables. $1,250.
EARSMAN STREET, Fairfield Bay—5-room newly painted house. This is a bargain at $2,700.
LEEMING BROS., LTD.
Phone 748 Pemberton Bldg.

SELL, or Rent—A modern 5-roomed bungalow, with ¼ an acre of land deep black loam, city water; bathroom with 3-piece porcelain fixtures; electric light; pressed brick open fireplace; pantry; coops for 600 birds, workshop, woodshed and garage. Some large and small fruits. Open, healthy district near car line. Price only $3,000. Original price, $4,200. Will rent to desirable tenant at $15 per month. Immediate possession. Robert Grubb, Nelson Building, 1112 Government Street.

SPLENDID Fairfield bargain, between Moss St. School and city—Lovely 7-room home, all sunny, well arranged rooms, none small; all built-in effects, open fireplace, high, full cement basement, furnace, tubs, 1 (extra) garage; planted garden; market in effect, $400 cash, balance, including interest and taxes is $28 monthly. Total sale price, $3,400. Immediate possession. $4,000 was paid for this property 2 years ago. Victoria Realty Co., Central Bldg. Phone 3036.

HOUSES FOR SALE 39
(Continued)

PEMBERTON & SON
Pemberton Bldg. Phone 533

OPPOSITE BEACON HILL PARK AND CLOSE TO THE SEA—A thoroughly modern and well constructed residence, containing 6 rooms, reception hall; dining-room with every modern fitting and fixture; living-room 23x14, HARDWOOD FLOORS, excellent panelling; well arranged kitchen; den with open fireplace; HOT WATER HEATING; 4 large bedrooms and sleeping porch. Concrete basement, wash tubs and fruit room. This house is in first-class condition and will bear close inspection. Standing in an excellent position, close to sea and car line. Large lot with bearing fruit trees and good garden. Price $10,500.

DALLAS ROAD BARGAIN—A modern residence containing 6 well arranged rooms, overlooking the sea. Large, light sitting and dining-rooms, with every modern convenience. Kitchen and pass pantry with cupboards and bins. 4 bedrooms with large clothes cupboards, glassed-in sleeping porch. HARDWOOD FLOORS. Good construction throughout. Hot air furnace; concrete basement. Price $9,050. 2 lots.
PEMBERTON & SON
Real Estate, Financial and Insurance Agents
626 Fort Street Victoria, B.C.

TAKE CAR AS FIRST PAYMENT on this fine large 7-room residence and gardens, 65x250 feet, all planted, vegetables, fruit and flowers. There are 4 bedrooms, bathroom with best of porcelain fixtures, hot and cold water; large basement. Chicken houses. Price $3,150. Terms $5.
G. C. HOWELL, 103 Pemberton Bldg.

FAIRFIELD—11 ROOMS; $3,500
THIS well-built, artistic residence, so centrally located in close-in residential Fairfield, is easily adaptable as a genteel rooming house, or as a nursing home. The sale price of $3,500 is about half its cost. It is in a splendid state of repair. Main floor consists of living and dining rooms, an suite, length 46 feet; a fine kitchen, tee feet; and library or bedroom; downstairs is Victory. Upstairs; 4 well-lighted, bright bedrooms and sunny sitting-room. High, full basement. A1 furnace. Large lot in lawns, shrubbery, large and small fruits. One or more rooms, if desired, can be built on without is any way injuring the architectural lines or producing a cut-in appearance. Terms. Victoria Realty Co., Central Bldg. Phone 3036. Exclusive agents.

$2700—CHOICE bungalow, modern, 4 rooms, close in, fruit trees; low taxes. Easy terms.
$3000—FAIRFIELD bungalow, 4 rooms, separate bath and toilet. Terms.
$1200 BUYS 3.17 acres land and small cottage; 3 walls; adjoins Westwoodvale Station.
COMMERCIAL & FINANCIAL CORPORATION, LTD. 735 Fort St.

J. B. LIVSEY
(Successor to Grant & Lineham)

$2600—SNAP IN FAIRFIELD—6-room semi-bungalow, built-in features, very good electric light fittings; basement and furnace. $400 handles.
$2250—BARGAIN in Family Home—6 rooms, hall and basement; bath and toilet separate. Fine lot with fruit trees. New garage. Light taxes, and close to car and park. Easy terms.
$1500—BIG Chance for Workingman—A very well built 5-room home at less than cost of materials alone. Has cement basement, modern bathroom, and all in fine condition. Close to car and school. $650 cash, balance on rent.
Office: 564 Seyward Block Phone 664

HOUSES
$1500—GOOD little 5-room house, some built-in features; basement; hot water, light; bathroom, bath not installed. Terms.
$1600—GOOD 4-room house; good situation; bathroom; basement; modern. Good terms, or discount for cash.
$2850—VERY nice 5-room house, modern; fireplace, cement basement and walks; fruit trees, good garden; cement walks. Discount for cash.
$3000—ONE of the best little 5-room bungalows in Fairfield district. Built-in features; beamed ceiling; cement basement, furnace, tubs, etc. Terms.
$9500—FULLY modern 5-room house in Oak Bay district; hot water heating, hardwood floors. In best of order.
F. F. HIGGS, 768 Pemberton Bldg.
Fire Insurance, Real Estate, Mines and Timber

BERRIES AND CHICKENS
$2350—GORDON HEAD—This small amount of capital, on terms, gives you one of the cleanest little homes, with 2½ acres of choice land, planted, and in splendid revenue condition; beautiful location, and an ideal place for anyone wishing to be independent, with his own produce, and at the same time secure a bargain for this class of property.
MUTUAL REALTY 416 Seyward Bldg.

$2800—SIX-ROOM bungalow, with full basement and furnace, situated just off the best part of Fort Street. To close an estate, this property is offered at this price, and some furniture will be thrown in. Easy terms. R. B. Punnett, 115 Pemberton Block.

$2000—MODERN five-roomed bungalow, bright and clean, on high ground, with splendid view; two bedrooms, with nice 2-piece bath between; rec. room and dining, with archway between, and open fire. Large lot. Full basement. Can be handled with $350 cash and balance on rent. A real cosy home.
810 Union Bk. Bldg. H. AMPHLETT
Phone 5066

$300—THREE-ROOM house, with good pantry and wooded, front porch, brick chimney. House shingled and lot fenced; logans, raspberries and rhubarb; also some furniture and lot of wood in shed. F. F. Higgs, 768 Pemberton Bldg.

OAK BAY BUNGALOW
7 ROOMS; three bedrooms, two up and one down; living-room, dining-room, den and kitchen. Living-room and den panelled and beamed. Full size cement basement, furnace and laundry tubs. There are many special features about this ideal little home. Its situation is good; a very fine lot; an electric range goes with the house. The present owners are leaving town and are open to receive offers, furnished or unfurnished. Get in touch with us and let us show you over it.

TWO BUILDING LOTS ADJOINING PRICE $300
TWO of the very best building lots in the city, close in, paved and boulevarded street; both level and grassy, no rock. A real snap, $300 for the two.

FIVE-ROOMED BUNGALOW FULLY MODERN
ON two large lots, one block from the street car. Two bedrooms, living-room, dining-room and kitchen. Full sized basement, furnace and garage. This certainly is a bargain. The whole house, inside and out, in excellent condition. Good garden, with water laid on. Price $3,700, on terms.
GILLESPIE, HART & TODD, LTD.
711 FORT STREET

$9500—FINELY finished and handsome nine-room house, on sunny corner in very good part of Oak Bay. Lovely drawing-room, handsome dining-room, commodious den and hall, all with oak floors. Bright pantry and kitchen. Five bedrooms upstairs, linen closet, beautiful bathroom and separate toilet. Solid stone basement, with hot water heating. All sorts of built-in conveniences. Garage.
ALFRED CARMICHAEL & CO., LTD.
624 Fort Street

$2500—THIS IS A REAL BARGAIN—5-roomed modern bungalow, 3 bedrooms, living-room with fireplace, dining-room, kitchen and pantry, all just like new; basement, furnace, garage, fruit trees, lot 54x120, low taxes, good street. Owner has left city and instructs us to make this sacrifice, on terms. Exclusively by Hughes & Co.

HOMES OUR SPECIALTY
$2200—SITUATE on one of the best streets in Oak Bay, overlooking the water—5-room stucco bungalow; bright living-room with open fire, 2 good bedrooms, each with closet; kitchen and pantry, with all built-in effects; cement basement. THE CITY BROKERAGE (A. T. Abbey, Mgr.), 636 View St. Phone 815.

$3000—WHY pay car fares when you can buy a modern home of 7 rooms, within ten minutes' walk of the City Hall, at this price? It cannot be duplicated for twice the price asked. Good garage. Light taxes.
$3250—FAIRFIELD 5-room modern bungalow, full cement basement, furnace. Local taxes all paid. Use if applied for. High location.
$500 BUYS two lots on Chester, near Quadra. Here's your chance. Mr. Contractor.
E. B. HEATH
626 Yates St. Phone 574

HOUSES FOR SALE 39
(Continued)

BEAUTIFUL COUNTRY HOMES
SUMMER HOME with acreage, at Langford Lake. This is one of the choicest pieces of land on the lake. Portion between the road and lake is all cleared and has a 3-room bungalow, with large veranda. Could be used as a tearoom. The back part of the property is very pretty and has a small building on it. Commands an excellent view of the lake. Acreage total 4.75. Only $3,600.
CADBORO BAY—On Mable Road—A very attractive, fully modern 5-room bungalow. Good cement basement and 3 fireplaces. Hot and cold water laid on. Good bathroom, also garage. Land consists of over half an acre, nicely laid out with fruit trees and small fruits. Electric light laid on and phone can be had. Taxes only $23 a year. Price only $3,600.
ON THE SAANICH PENINSULA—An almost new stucco bungalow. There are four rooms. Living-room is spacious and has open fireplace. All rooms are nicely decorated. Dining-room and Dutch kitchen combined. Two bedrooms; bathroom; pantry and scullery. Hot and cold water in all rooms. Six acres of land, intensively cultivated. Lawns, flower beds, pergola. Strawberries and small fruits of all kinds. Very beautifully situated and within easy distance of sea. Overlooks sea and islands. Just off main paved highway. Must be seen to be appreciated. Offered at the very low price of $6,500.
B.C. LAND & INVESTMENT AGY., LTD.
623 Government Street
Phone 136

BRETT & KER, LIMITED
532 Fort Street Phone 139
Real Estate, Financial and Insurance Agents
AMONGST OAK BAY'S BEAUTIFUL HOMES
6-ROOMED bungalow, situated one block south of the avenue on elevated lot and surrounded by good homes; main rooms have southerly exposure, other rooms east of cabinet kitchen, large den and two bedrooms. The basement is all concrete with furnace, wash trays and second toilet. The grounds are well kept and the home is of imposing appearance. Present owner is prepared to make a sacrifice and offers it for $6,250.
Another 6-roomed bungalow in Oak Bay, charmingly situated near school, sea and golf links. Fireplace in den and living-room, dining-room panelled and with built-in buffet; concrete basement, furnace and laundry trays. Large lot, with lane at rear; garage and poultry house. Price $4,300.

WANTED TO BUY—HOUSES 40

CLIENT will buy small bungalow, furnished or unfurnished, Oak Bay, Gorge or Burnside. Send listings to Cross & Co., Belmont House.

WANTED—Two 6 or 7-room bungalows, one in Fairfield Estate. J. B. LIVSEY (successor to Grant & Lineham, Ltd.), 264 Seyward Block. Tel. 664.

SUMMER RESORTS 41

A BEAUTIFUL Summer Resort—The White House, Telford Harbor, B.C. Boating, bathing, fishing, tennis (sand courts). 2 acres grounds. 4-room annex for rent. Long distance phone. Terms moderate.
BRENTWOOD—Artistic 5-room bungalow (2 bedrooms), nicely furnished (no linen), just off bathing beach, 5 minutes' walk to Interurban; $30 monthly. Victoria Realty Co., Central Bldg. Phone 3036.
CADBORO BAY (furnished)—Almost new 5-room bungalow (2-3 bedrooms), 2 granite fireplaces, cement basement, garage. Easy walk to nearby beach; an ¾ acre of flowers and fruit. $40 month, or offer. Victoria Realty Co., 216-17 Central Bldg. Phone 3036.
CADBORO BAY—To rent, one or two camp sites, in private grounds, close to beach. Phone 7735Y2.
FOR Rent—Furnished houseboat, on the Gorge. Phone 5700L.
FOR Sale or Let for

The Returned Professional and Business Men's Association of Victoria, B.C.

Respectfully solicits the patronage of local residents in the lines of business hereunder mentioned:

ARCHITECTS
F. L. JAMES, 321 Sayward Building. Phone 6913.
RALPH BERRILL, A.R.I.B.A., 4 Brown Block. Phone 6342.
AUTOMOBILE REPAIRS
THE MECHANICAL MOTOR WORKS, 1864 Oak Bay Avenue. Phone 5944.
AWNING MAKER
GEO. KIGBY, 328 Pleasant Street. Phone 6423.
AUTO PAINTER
VETERANS' AUTO PAINTING WORKS, 1750 Blanshard Street.
BUILDERS' SUPPLIES
JOHNSON BROS., 2744 Avebury Street. Phone 4756.
BONDS
G. C. MORRIS, 711 Fort St. Phone 5146.
CARPENTER AND BUILDER
EVANS & GREEN, 1670 Dallas Road. Phone 6861X.
CLOTHIERS
FYVIE BROTHERS, 617 Government Street. Phone 1862.
A. H. C. JONES, with D. F. Sprinkling, corner View and Broad. Phone 4190.
CONCRETE SPECIALISTS AND CONCRETE PRODUCTS
HENSON & CO., 493 Gorge Road. Phones 6847 and 116X.
DENTIST
H. CLARKE, 415 Central Building. Phone 1948.
ELECTRICIANS
FOX & MAINWARING, Pemberton Building. Phone 6611.
FINANCIAL AGENTS
H. E. HUNNINGS, 316 Central Building. Phone 4484.
HOTEL KEEPERS
NICHOLSON & WILLIS, Scobe Harbor Hotel.
INSURANCE
W. J. BRICK, 807 B.C. Permanent Loan Building. Phone 1476.
LAWYERS
Names of five Legal Firms may be obtained from the President. Phone 1873.
LAND SURVEYOR
F. H. ALLWOOD, B.C.L.S., 1716 St. Ann St. Phone 7841L3.
ORCHESTRA AND BAND
A. RUMBBY, 5th Regiment Band. 531 Niagara Street.
PAINTING AND DECORATING
T. H. RENDELL, 1920 Bay Street. Phone 4576Y.
PLUMBERS
VETERANS' PLUMBING COMPANY, Ford and Langley. Phone 6611.
R. J. COSTELLO, Lake Hill P.O. Phone 5479X
REAL ESTATE AND INSURANCE
W. S. BROWN, 711 B.C. Permanent Loan Building. Phone 6611.
J. H. GILLESPIE, 711 Fort Street. Phone 2046.
T. B. MONK & CO., 664 B.C. Permanent Loan Building. Phone 2701.
TRANSFER AND TRUCKING
GENERAL SERVICE TRANSPORT, LTD., 1197 Langley. Phone 66.
JOHNSON BROS., 2744 Avebury Street. Phone 4756.
TOBACCONIST
J. DIROM, Horseshoe Cigar Stand. 1323 Government Street. Phone 7152O.

Corporation of the City of Victoria

ELK LAKE PARK

Sealed Tenders, addressed to the Elk Lake Committee, will be received up to noon of June 6th, 1924, for the construction of a Beach at Elk Lake. Specifications may be obtained at the office of the Purchasing Agent, City Hall.

F. M. PRESTON,
Water Commissioner.

City Hall, Victoria, B.C., May 21st, 1924.

IN THE SUPREME COURT OF BRITISH COLUMBIA

IN PROBATE

In the Matter of the Estate of Samuel Baxter, late of the City of Victoria, in the Province of British Columbia, deceased.

Take notice that all persons having claims against the above estate are required to deliver or send by prepaid letter post full particulars of their claims, duly verified, to Alfred T. Abbey and John R. A. Todd, the executors, at the office of the said Alfred T. Abbey, Number 614 View Street, in the City of Victoria, on or before the 1st day of July, 1924, after which date the executors will proceed to distribute the assets of the said deceased among the parties entitled thereto, having regard only to the claims of which they shall then have had notice.

Dated at Victoria, B.C., this 14th day of May, 1924.

BODWELL & LAWSON,
Solicitors for the Executors, Alfred T. Abbey and John R. A. Todd, No. 618 Government Street, Victoria, B.C.

V. 2383

AUCTION
IN
McCloy's Auction Halls
Corner Pandora and Blanshard Sts.
Thursday at 1:30 P.M.
Household Furniture

Good Oak Dining-Room Set, Mahogany Parlor Set, Easy Chairs in Spanish Fabricoid, China Cabinet, handsome Oak China Cabinet and Buffet combined, Rockers, Arm Chairs, Carpets and Rugs, good Beds, large White Enamelled Bureau and Stand, Pictures, Ornaments, Organ, Card Tables, Blankets and Quilts, Towels, 2-door Wardrobe, Oak Kitchen Cabinet, Kitchen Queen, Range and Stoves, Dinner Set, Glassware, Cutlery, etc.

Full particulars later.

McCLOY & CO.
Auctioneers

V. 2384

McCLOY'S Livestock Auction
Saturday, at 11 A.M.
At Victoria Public Market
Several Good Fresh
DAIRY COWS
Chickens, Rabbits, Etc.
Full Particulars Later
McCLOY & CO.
Auctioneers

V. 2382

Preliminary Announcement
On
Wednesday, June 4, at 1:30 P.M.
Pretty Oak Bay Home
and the choice
Modern and Antique Furnishings
At 1021 Deal Street
(The property of Gordon Mogg, Esq., who is leaving for England)

This Very Desirable Residence is situate amidst lovely surroundings and commands delightful views of sea and country. The grounds are well laid out and fully cultivated, and the whole place in excellent order. Full particulars and cards to view from the Auctioneers.

McCLOY & CO.
Pandora Avenue Phone 1431

CANADIAN PACIFIC EARNINGS

MONTREAL, May 26.—Canadian Pacific Railway earnings for the period ended May 18: $6,008,000; decrease $132,000.

Finance and Commerce

STOCK PRICES RISE BUT LATER RECEDE

Advance in Money Rates Checks the Opening Tendency to Buy—Railroad Securities Mixed

NEW YORK, May 26.—Stock prices moved upward during the greater part of today's session in response to the adoption of the conference report on the tax bill by the house, but they sold off sharply just before the close, when the call money rate was advanced to 4½ per cent. Final quotations showed a predominance of fractional net losses.

Buying orders predominated at the opening on publication of revised figures by the Treasury Department, showing that the cost of the soldier bonus, even with reduced taxes, might be absorbed next year without a deficit. Buying, however, was cautious, today's sales again running around 600,000 shares.

Delaware and Hudson was one of the individual features of the session, jumping 5⅝ points to 120, a new 1924 high, and then slipping back three points from the top.

U. S. Steel crossed 98 in the early trading and then sagged to 97¾ for a net loss of ¼ on the day. Fractional recessions also were recorded by the other so-called pivotal stocks—American Can, Baldwin and Studebaker. Woolworth old stock jumped 8½ points to 339, and the new stock, which is selling on a "when issued" basis, closed 1⅝ higher at 85.

Oils were steady, with a fair amount of buying on favorable export statistics. Sugar stocks were inclined to weakness on a further decline in the prices of the raw and refined products.

Call money opened at 3 per cent, and advanced successively to 3½, 4 and 4½ per cent, the higher rate reflecting the withdrawal of funds in anticipation of month-end requirements. Time money and commercial paper rates were unchanged.

Foreign exchange held firm. Demand ruled around $4.84⅛ and French francs were quoted just under 5 1-3c.

Bond prices displayed a strong undertone in today's uneven trading, although the unexpected rise in call money to 4½ per cent late in the day caused recessions in Liberty and investment railroad issues which cancelled earlier gains.

Curious cross-currents marked the course of trading in the railroad list. New high levels for the year were established by some of the less active issues, including Rock Island 4½'s, Denver and Rio Grande 4½'s and Wabash second 5's. A court order directing payment of the bond interest contributed to the strength of Denver and Rio Grande bonds.

An unexpected decline in April earnings of the St. Paul Railroad, revealing an operating deficit for the month, contributed to the weakness of the road's issues.

Wall Street heard today that Brazil might take steps shortly to retire its $39,000,000 7½ coffee securities loan sold in 1922.

MAYNARD & SONS
AUCTIONEERS
Instructed by the Yokohama Bazaar, who are retiring from business, we will sell on the premises—
1418 GOVERNMENT STREET
Today, 2 and 8 P.M.
And continuing each day until all is sold, the
LARGE STOCK OF FANCY GOODS, CHINAWARE, BRASSWARE BRONZE, SATSUMAWARE, CLOISONNE VASES, ETC.
MAYNARD & SONS
Auctioneers Phone 837

MAYNARD & SONS
AUCTIONEERS
Instructed by G. Calderwood, we will sell on the Premises, 1711 Bay Street,
Today, 2 P.M.
Five-Room House and Lot—50 x 120
This House consists of Five Rooms, such as Living-Room, Dining-Room, Kitchen, Bedroom and Large Attic. Outside—Good Cowshed, Hayshed and Chicken House. Terms of sale: One-Half Cash, balance $20.00 per month at 6 per cent. Also at the same time balance of Furniture and Effects, Wardrobes, Dressers and Stands, Sideboard, Couch, Tables, Whatnot, Chest of Drawers, Pictures, etc., a quantity of Bricks, Hose, Sash, Lumber, etc. This Property can be seen at any time.
MAYNARD & SONS
Auctioneers Phone 837

MAYNARD & SONS
AUCTIONEERS
Instructed by the owners, we will sell at Salesrooms, 727-733 Pandora Avenue,
Wednesday, 1:30
Extra large assortment of well-kept OAK AND MAHOGANY
Household Furniture and Furnishings
Including in part: Very good Leather Couch and Uph. Arm Chairs, Wicker Chairs, large Uph. Arm Chairs, Centre Tables, Mission and Fumed Oak Dining-Room Suites, Bronze Ornaments, extra good Carpets, Mah. Secretaire Bookcase, very good Single and Full-Size Iron Beds, Springs and Mattresses, very good Dressers and Stands, Linoleum, Monarch and other Steel Ranges, Cook Stoves, Heaters, Kitchen Tables, Cooking Utensils, Jam Jars, two pairs New Cement Wash Tubs, etc.
Also Usual Sale of Poultry, 1917 5-Passenger Studebaker Auto in Good Running Order. Etc., at 11 o'Clock in Our Stockyard.
MAYNARD & SONS
Auctioneers Phone 837

BARTHOLOMEW'S
1115-19 Fort St. (above Cook). Phone 1611
SPECIALS—Overstuffed Chairs, $14.00 to $46.00. Mattresses, $10.00 to $46.00. Brussels Carpets, Runners, 75c yard. Carpets, $6.00 to $35.00. Chests of Drawers, $13.00 to $165.00. 6 Oak Chairs and Table, $43.00. Dining Tables, $10.00 to $35.00. Satinwood Dining Suite, 6 Chairs, Table and Buffet, $153. Fine reproduction Jacobean Dining Suite, $175.00. Jacobean Dining Suite (cost $400.00), $325.00. Pianos, Persian Rugs, Old Sheffield Plate, Silver, Mirrors, Clocks, Etc., Etc.
LARGEST SELECTION OF ANTIQUES Etc., in British Columbia
Cars 1, 2, 4, 10, 11 to Cook St. Easy terms

Furniture Snaps
Hair-Stuffed Walnut Settee-Couch $12.00
Electric Vacuum Sweeper; a snap.. 15.00
Pair Oak Arm Chairs, leath'r seats 12.50
Walnut Brice-Brac Sideboard..... 22.50
Victorian Mahogany Settee 19.00
Bird's-Eye Maple Bureau, a beauty 39.00
Axminster Carpets, 9x10.6, as new 37.50
Wilton Carpet, room size 24.00
Axminster Carpet, 11x11.6, bargain 45.00
Eng. Seamless Axminster, 8.6x10 39.00
Neat Fumed Oak Secretaire 15.00
8-Piece Fumed Oak Dining Suite 89.00
7-Piece Dining Set for 35.00
Set 6 Dining Chairs, full seats.... 20.00
British Furniture Mart
747 FORT ST. PHONE 3663

FOREIGN EXCHANGE

NEW YORK, May 26.—Foreign exchanges steady. Quotations in cents. Great Britain—Demand 434⅝; cables 434⅝; 60-day bills on banks 430⅛.
France—Demand 3.42⅛; cables 3.44⅛.
Italy—Demand 4.41⅝; cables 4.43.
Belgium—Demand 4.64; cables 4.66.
Germany—Demand, per trillion, .24⅝.
Holland—Demand 37.66½.
Norway—Demand 18.22.
Sweden—Demand 18.84½.
Denmark—Demand 16.76.
Switzerland—Demand 17.65.
Spain—Demand 13.74.
Greece—Demand 1.94.
Poland—Demand .000012.
Czecho-Slovakia—Demand 2.94½.
Jugo-Slavia—Demand 1.33½.
Austria—Demand .0014½.
Roumania—Demand .47½.
Argentina—Demand 35.66.
Brazil—Demand 9.60.
Tokio—Demand 46⅝.
Montreal—68 7-16.

(Supplied by Two Local Stockbrokers Over Direct New York Wire)
All Fractions in Eighths

Rails	High	Low	Bid
A. T. & Santa Fe	103	102	102
Atlantic Coast Line	123-4	121-4	123-4
Baltimore, Ohio	45-8	44-8	45
Canadian Pacific	143-3	143-3	143
Chesapeake & Ohio	73	72-5	72-6
Chic. & Alton	4-3	3-4	3-6
Chic. & East Ills	..	..	67
Chic. Great Western	4-1	4	4
Chic., Mil. & St. P.	14	13-6	13-7
Chic. North West	56-6	55-3	55-4
Chic., R.I. & Pac.	38-4	38-4	63-7
C., C., C. & St. L. pfd.	82-4	81-6	81-6
C., R.I. & P. 6% pfd.	76-3	76	75-4
Del. & Hudson	118-7	117-6	117-4
Del., Lack. & Western	121-4	118-4	118-3
Erie	55-4	49	44-7
Erie 1st pfd.	46-3	45-4	33-3
Great Northern pfd.	83-1	83	38
Illinois Central	106-3	..	103-6
Kansas City Southern	16-1	16-7	16-4
Lehigh Valley	46	41-3	43
Louisville & Nashville	36-1	36	63-3
Son Line	..	..	61
Miss., Kan. & Texas	11-6	10-6	11-1
Missouri Pacific	13-3	13-7	14
Missouri Pacific pfd.	46-3	41-6	41-4
N. Orl'ns, T. & M. ex-d.	116	111-7	116-6
New York Central	106	105-3	103-6
N.Y., N.H. & Hartford	13-3	13	13-7
Ontario & Western	..	..	16
Norfolk & Western	156-6	155-7	165-3
Northern Pacific	63-3	63-1	63-4
Pennsylvania	43-5	43-3	43-4
Pere Marquette	50-5	48-3	48-5
Pittsburg & W. Virginia	43	43-4	43-4
Reading	54	53	53-4
St. Louis & San Fran.	61-4	61	61-3
St. Louis & S. Western	38	37	36-4
Southern Pacific	61-3	60-3	60-6
Southern Railway	34-5	34-1	34-5
Texas Pacific	36-7	63-1	63-4
Union Pacific	132	132-6	135-4
United Railways Invest.	..	..	7-6
Wabash	16	15-4	15-6
Wabash & "A"	46-7	45-6	46-1
Western Maryland	..	..	8-4
Wisconsin Central	..	..	65-4
St. Paul pfd.	33-3	35-6	34-1
Motors			
Chandler Motor Co.	46-3	45-6	46-3
Continental Motors	6-1	6-1	6
General Motors	15-4	16-3	15-6
Hupp Motors	14-3	..	15-3
Hudson Motor Co.	64	63	63-4
Mack Truck	63-3	63	61-6
Maxwell Motors	47-4	46-5	46-6
Maxwell "B"	11	..	16-0
Moon Motors	..	..	19-5
Packard Motor Co.	..	..	19-3
Pierce Arrow Motor Co.	7-7	7-6	7-5
Studebaker	35-6	33-3	33-3
Willys-Overland	3-4	3-3	3-3
White Motor Co.	55-5	55-4	31
Willys-Overland pfd.	68-5	67-6	67-4
Nash Motors	103	103	103
Accessories			
Ajax Rubber	6	3-3	6-4
Amer. Bosch Mag.	..	..	34
Elec. Stg. Battery	..	..	34-3
Fisherbody	..	..	174
Fisk Tire Co.	7	6-7	6-6
Goodrich Rubber	56-1	55	55
Goodyear Tire Pr. pfd.	..	..	86-4
Kelly Springfield Tire	14-1	16	13-3
Keystone Tire	..	..	1-3
Lee Tire & R. Co.	8-6	..	8-4
Stewart Warner Co.	65-4	66-1	63
Stromberg Carb.	41-7	..	40-4
Timken Roller Bearing	34	33-7	33-7
U. S. Rubber	66-1	63-3	33-6
Hayes Wheel	65	..	64-7
Sugars			
Amer. Beet Sugar	..	..	36-1
Amer. Sugar Ref.	44	43-3	43-3
Cuba Amer. Sugar	30	..	60
Cuba Cane Sugar	13-7	16-3	13-4
Cuba Cane Sugar pfd.	57-6	56-4	56-4
Punta Allegre Sugar	36-6	33-6	33
Porto Rico Sugar	71-4	71	70-4
Manati Sugar	..	..	22
Tobaccos			
Amer. Sumatra Tob.	..	..	16
Amer. Tob. Co.	146-3	..	133-6
Liggett & Myers	..	..	39-3
R. J. Reynolds Tob. Co.	67-3	..	67
Tob. Products	38	37-4	37-6
Tob. Products "A"	37	..	86-6
Amer. Tob. "B"	137-6	137	137
Coppers			
Anaconda	60-4	36-7	36-6
Amer. Smelters	..	..	63-1
Butte & Superior	..	..	14-6
Cerro de Pasco Copper	43-3	44-4	44-1
Chile Copper Co.	67-7	67-6	67-6
Chino Copper Co.	16-7	16-3	16-6
Dome Mines	16-1	..	16-6
Granby Cons. Mining	..	..	13
Great Northern Ore	..	..	26-6
Greene Cananea Copper	..	..	10
Inspiration Copper Co.	33-7	33-3	33-3
International Nickel	13	..	11-7
McIntyre Mines	..	..	14-6
Miami Copper Co.	..	..	30-3
Motherlode	7-3	7-1	7-6
Nevada Cons. Copper	13-1	..	13
Ray Cons. Copper	10	9-7	9-7
Tenaessee Copper	..	..	7
Utah Copper	67-4	..	67-6
Kennecott Copper	34-6	33-3	33
Magma Copper	..	..	33
Equipments			
Amer. Brake Shoe	..	..	81
Amer. Locomotive	73	72-6	73-4
Baldwin Loco	112	103-6	108
Gen. Amer. Tank Car	..	..	37
Lima Loco	58	57-6	57-6
N.Y. Air Brake	40	38-6	38-4
Pressed Steel Car	48-7	46-3	43-4
Pullman Co.	120-3	116-6	119-3
Railway Steel Springs	..	..	116
Steels			
Amer. Steel Fdy.	64-4	..	64-3
Bethlehem Steel	46-6	43-7	43
Brit. Empire Steel	..	..	3
Brit. Em. Steel 8nd pfd.	..	..	28
Crucible Steel	36-4	31-5	31-6
Gulf States Steel	67	66-4	66-7
Midvale Steel	..	..	37-1
Otis Steel	..	..	7-6
Replogle Steel	..	..	9
Republic I. & S.	43	44-4	44-6
Sloss-Sheffield Steel	..	..	40
United Alloy Steel	..	..	63
U.S. Steel	98-3	97-6	97-6
U.S. Steel pfd.	119-5	..	113-1
Vanadium Corpn.	33-3	33-4	66-6
Oils			
Standard Oil, Ind.	53	37-3	37-6
Associated Oil	30-1	29-4	36-4
California Pete	63-7	33-3	33-3
Cosden Oil	66-4	30	30
Houston Oil	66-6	..	66-4
Invincible Oil	13	..	15
Marland Oil	63-6	33-3	36-3
Mexican Seaboard	40-6	38-1	60
Middle States Oil	3-6	3-4	3-4
Pacific Oil	49-5	46-6	43-4
Pan Amer. Pete	63-7	31-6	61-6
Pan Amer. Pete "B"	56-7	43-7	50
Phillips Pete	47-3	36-4	36-3
Pierce Oil	..	..	1-6
Prod. & Refiners	38-1	36-3	37
Pure Oil	65-4	..	33-3
Royal Dutch	..	..	54
Shell Union Oil	17-4	..	17-6
Sinclair Oil	40-4	39	39
Skelly Oil	35-3	33-4	33-3
Standard Oil, Cal.	33	37-3	37
Standard Oil, N.J.	39-4	39-1	39
Superior Oil	..	..	8-6
Texas Co.	46-6	46-1	46-3
Texas Pac. C. & O.	3-6	6-1	3
Trans. Oil	4-4	4-1	4-2
White Eagle Oil	..	..	24
Industrials and Miscellaneous			
Central Leather pfd.	43-4	46-1	42-6
Hklyn. Manhattan	16-3	16	16-6
Fleischmann	..	..	46-4
Allied Chemical	76-7	71-6	71-6
Allis Chalmers Mfg.	..	..	42-7
Amer. Agl. Chem.	..	..	6
Amer. Intl. Corpn.	31-3	30-6	60-6
Amer. Bank Note	..	..	160
Amer. Can	106	106-3	103-4
Amer. Car Fdy.	..	..	160
Amer. Cotton Oil	..	..	10
Amer. Drug Syndicate	..	..	4-3
Amer. Ice	..	..	36
Amer. La France	..	..	10-3
Amer. Linseed	16	..	16
Amer. Metals	..	..	46-4
Amer. Radiator	63-3	33-3	65
Amer. Safety Razor	..	..	6
Amer. Ship & Comm.	..	..	11
Amer. Snuff	..	..	133-4
Amer. Tel. & Tele	154-4	153-6	136-4
Amer. Woolens	67-4	66-4	66-6
Amer. Writ Paper pfd.	..	..	3-4
Amer. Zinc Lead	..	..	6
Associated Dry Goods	..	..	86-3
Atlantic Gulf W.I.	..	..	14-3
Atlantic Refining	..	..	108-4
Austin Nichols	..	..	60-1
Baragwanath "A"	..	..	16-1
Beech Nut Packing	..	..	47
Booth Fisheries	..	..	3-7
Brooklyn Edison	109-1	108-3	108-3
Bklyn. Union Gas	93-3	93-4	93-4
Brown Shoe Co.	..	..	33-4
Burns Bros. "A"	..	..	100
Burns Bros. "B"	..	..	66
Butterick	..	..	17-6
Calif. Packing	..	..	36-6
Callahan Zinc Lead	..	..	3-3
Chic. Pneumatic Tool	..	..	65
Central Leather	12-3	11-6	13
Certain-Teed Prods.	..	..	64-4
Cluett Peabody Cp.	..	..	63-4
Coca Cola	67-4	66-3	67
Colo Fuel & Iron	46-6	40	40
Compty. & Tab.	34-3	35	63
Cons. Cigar	13	..	14-7
Cons. Gas	63-4	64-7	64-6
Cons. Textile	..	..	5-7
Con. Can.	46-4	43	47-6
Corn Products	36-5	36	86
Davidson Chem.	43-1	47-4	43-4
De Beers	..	..	30-4
Dupont Powder	113-7	117-6	116-6
Eastman Kodak	..	..	108
Endicott Johnson	..	..	57-4
Famous Players-Lasky	74-3	75-1	74-6
Freeport Texas	3-6	6	5-3
General Asphalt	37	36-3	66
General Electric	366	313-1	316
Hide & Leather pfd.	56-6	54-5	35-3
Industrial Alcohol	66	63-3	62-6
Intl. Combst'n Engine	63-4	35-6	63-3
Intl. Harvester	35-3	33	34-7
Intl. Mer. Marine	..	..	3-3
Intl. Mer. Mar. pfd.	64-4	65	35
Intl. Paper	41-6	56-4	41
Iron Products	46	..	44
Jewel Tea	64-4	34-3	17
J. Kayser Co.	..	..	31-3
Jones Bros. Tea	..	..	35-3
Loewe Incorporated	16-3	16-4	16-4
Manhattan Elec. Sup.	..	..	46
Martin Parry	..	..	38-4
May Dept. Stores	35-4	..	83
Montana Power	61-4	61-4	66-4
Montgomery Ward	33-6	33	63-1
National Biscuit	33	..	32-3
National Enamel	65-1	36	66
National Lead	133	133	136
North Amer. Co.	34-7	34-3	64-6
Orpheum Theatre	..	..	18-4
Owens Bottle Works	..	..	43-3
Pac. Gas & Elec. Co.	36-3	33	31-1
People's Gas	35	34	64-6
Pittsburgh Coal	..	..	38
Philadelphia Co.	44	..	46
Postum Cereal	..	..	39-4
Public Service, N.J.	46-3	46-3	43-3
Reynolds Spring	..	..	11-3
Savage Arms	47-4	46-3	47-6
Sears Roebuck	33-7	35-3	33-3
Submarine Boat	3-3	3-4	3-6
Texas Gulf Sulphur	61	..	61
United Fruit	..	..	131
U. S. Cast Iron Pipe	60	56	56-4
U. S. Realty	..	..	67-4
Virginia Chemical	1-4	1-3	1-3
Vivaudou Tac.	..	..	7-3
Westinghouse Elec.	67	36-4	56-3
Western Union	167-4	..	107
Wilson Co.	5-6	3-4	3-7
Woolworth Co.	353	335-4	333
Worthington Pump	..	..	33
Congoleum	40-4	38-7	63-3
Columbia Gas	67-1	36-7	36-6
Yellow Cab	47-3	47-3	47-3
Money	4	..	..
Total sales, 607,606.			

VICTORIA EXCHANGE

Mining	Bid	Asked
Boundary Red Mountain	..	.20
Bowena Copper	..	.10
Coalmont Collieries	..	36.00
Cons. M. & S.	24.00	..
Cork Province	.05	..
Douglas Channel	..	.02
Dunwell Mines	4.35	4.35
Granby	14.00	..
Haselton Gold-Cobalt	..	.06
Hemlock Creek Placer	..	.05
Howe Sound	6.75	3.30
Indian Mines	..	.23
International Coal	.08	.16
Liberator Mining Co.	..	.03
McGillivray Coal	.63	.75
Premier Mines	2.00	2.50
Sheep Creek Consolidated	..	.03½
Silver Crest Mines	..	.03⅝
Silversmith	.45	.50
Sugar Cove Copper	..	.06
Standard Silver Lead	..	.30
Sunloch Mines	..	.34
Surf Inlet Gold	..	.17
Glacier Creek	.04	.07
Eldorado	..	.30
Rufus	.16	.16
Independence	.17	.24
Oils		
Athabasca Oil	..	.10
Boundary Bay Oil	..	.02 1-12
Empire Oil	..	.80½
Spartan Oil	..	.00½
Sweetgrass	..	.00½
Trojan Oil	..	.06½
Utility Oil	..	.06 1-16
B. C. Montana	..	.00½
British Pete	.26	..
Miscellaneous		
Allen Theatre pfd.	..	33.00
B. C. Perm. Loan	93.00	..
Canada National Fire	..	81.00
C. P. R.	147.66	151.00
Great West Perm. Loan	..	54.00
B. C. Marine	..	106.00

MONTREAL STOCKS

(Supplied by R. P. Clark & Co., Ltd.)
All Fractions in Eighths

	Close
Abitibi	57-4
Asbestos	34-4
Bell Telephone	123
Brompton Paper	23
Brazilian Trac.	58-1
Can. Cement com.	63
Can. Car Fdy. com.	43-6
Can. S. S. com.	13
Can. S. S. pfd.	39
Can. Cottons	53
Can. Gen. Elec.	336
Can. Converters	76
Cons. M. & S.	56-4
Detroit United	40
Dominion Bridge	62
Dominion Canners	54-4
Dominion Textile	36
Lake of Woods Milling	174
Laurentide Co.	86
National Breweries	63
Mackay Co.	118
Atlantic Sugar	13-3
Ontario Steel	45
Howard Smith	43
Dominion Glass	103-3
Montreal Power	166
Penman's, Ltd.	140
Shawinigan	130
Spanish River Pulp	167
Spanish River Pulp pfd.	115-3
Steel of Canada	76-4
Bank of Commerce	173
Wayagamac Pulp	36

TORONTO MINES

(Supplied by R. P. Clark & Co., Ltd.)

	Bid.	Asked.
Lake Shore	167	..
Teck Hughes	113	..
McIntyre Port	15.35	..
Hollinger Cons.	13.60	..
Newray Mines	20½	..
Temiskaming	61	..
Dome Mines	16 10	..
Preet E. Dome pfd.	16⅝	..
Vipond Cons.	101	..
Thompson Krist	3	3½
McKinley Dar. S.	11	11½
Citton	14	..
Coniagas	130	..
Goldale	10	..
Kirk	20	..
Indian	63	..

METAL MARKETS

NEW YORK, May 26.—Copper quiet. Electrolytic, spot and futures, 16⅝c.
Tin firm, spot and futures 241.
Iron quiet. No. 1 Northern $30.60 to $31.60; No. 2 Northern $28 to $31; No. 4 Southern $26.
Lead easy, spot $6.87 to $3.
Zinc quiet, East St. Louis, spot and nearby $6.62.
Antimony, spot $3.50.

At London

LONDON, May 26.—Standard copper, spot £61 2s; futures £63 0d. Electrolytic, spot £68 10s; futures £67.
Tin, spot £258 17s 6d; futures £256 7s 6d.
Lead, spot £69 17s 6d; futures £37 12s.
Zinc, spot £30 15s 6d; futures £30 12s 6d.

MONTREAL PRODUCE

MONTREAL, May 26.—Butter and cheese up, potatoes fair.
Cheese—Finest Westerns, 15½c to 15¾c.
Butter—No. 1 pasteurized, 32c. No. 1 creamery, 38½c; seconds, 41½c.
Eggs—Fresh specials, 34c; fresh extras, 31c; fresh firsts, 28c.
Potatoes—Per bag, car lots, $1.40 to $1.45.

WINNIPEG WHEAT CONTINUES TO CLIMB

Good Buying Develops, Absorbing All Offerings, and Prices Maintain Upward Swing

WINNIPEG, May 26.—Prices were somewhat easier at the opening of today's wheat market, due to lower Liverpool cables and some pressure being in evidence, but an excellent class of buying developed which easily absorbed all offerings and values continued their upward advance. May finishing ⅝ cent higher and July and October ⅝ cent up.

Wheat—	Open.	High.	Low.	Close.
May	106⅝	108⅝	106⅝	107⅝
July	107	108⅝	106⅝	108⅛
Oct.	105⅝	106	103¼	106⅛
Oats—				
May	33⅝	46¼	66⅝	38⅛b
July	40⅝	41	40½	40⅝
Oct.	36⅝	63⅝	33⅝	33⅝
Barley—				
May	65	63¼	64⅝	64⅝
July	63⅝	64	63⅝a	63⅝
Oct.	34½	67b	36½	37a
Flax—				
May	116⅝	113¼b	116⅝	118¼b
July	111	114	111	113⅝
Oct.	133	133¼	136	136⅝b
Rye—				
May	63⅝	63⅝	63⅝	63¼b
July	66	66⅝	66	66⅛a
Oct.	66	..	..	66

Cash Prices

Wheat—1 nor., 108; 6 nor., 104⅝; 3 nor., 101¼; No. 4, 96½; No. 5, 81¼; No. 6, 84⅝; feed, 72⅝; track, 108⅛⅝.
Oats—2 cw.,

Marine and Transportation

Phantom Ocean Lures Aviators to Disaster

Major Martin Flew for Miles Thinking Mirage Was Real Sea—Machine Crashed on Shelving Slope Immediately Above Steep Precipice—Flyer Does Not Carp at Fate but Points to Lucky Circumstances Which Saved His Life

BELLINGHAM, May 26.—An Alaska mirage, showing an ocean gleaming ahead, where no ocean existed, lured Major Frederick L. Martin, leader of the army world flyers, and his mechanic, Staff-Sergt. Alva L. Harvey, from their course, and resulted in the crash of their flagplane on the Alaska peninsula, April 30, the two flyers related yesterday.

Welcomed back to a world that had long counted them lost, the airmen, arriving in Bellingham yesterday morning on the steamer Catherine D. from Port Moller, Alaska, for the first time told in full their story of an epic adventure in the North, and combinations of circumstances, little short of the marvelous, that finally led them, though weak and blinded, to safety.

"It was twenty minutes after we left Chignik, the morning of April 30, that we were led astray by the mirage," Major Martin said.

Lose Sight of Sea

"Leaving Chignik, our course lay first over a long lagoon, and then over a land portage. While flying over this land, we were for a short time out of sight of the ocean.

"Harvey and I were both looking for the water to reappear. Ahead and slightly to the right of where we expected to see it, the ocean appeared, or what we then thought was the ocean. Accordingly I altered my course slightly to the north, believing that I had either turned to the south from the true course, or that there was an error in the chart.

"We kept on flying toward the water, but seemed to get no nearer. It was as far ahead as when I had first sighted it. Then I realised that we were the victims of a mirage. Harvey had come to the same conclusion, he told me, a moment earlier. We turned south to regain our true course.

Blinded by Fog

"We ran into a fog and could hardly see ahead. Suddenly we crashed into the mountain.

"That moment I knew my hopes were over. I had lost the greatest opportunity that has been offered to any man in recent years, and my hopes lay, crumpled up with the wreckage of my ship, on the mountainside."

Sergeant Harvey had discovered that they were being tricked by the mirage only an instant before Major Martin turned his course to the south, he said:

"I happened to look behind," he explained, "and I saw what appeared to be water there, as well as ahead. Before there was time for me to write a message to the major he had turned south. The next I knew we had struck. I was looking down at the map then, but I hadn't an idea where we were. We were simply lost."

After the crash the flyers noticed a second mirage, showing a vast expanse of water below them in a valley near the mountain where the crumpled flagplane lay, Major Martin said, and again their investigation showed them that the spectacle was only an illusion.

Major Martin is not carping at the fate that has halted their participation in the world flight, but instead, pointed out series of circumstances that he regards as acts of Providence in bringing himself and Sergeant Harvey to safety.

"If any one of a number of things had happened differently, Harvey and I wouldn't be here today to tell our story," he said, as he recounted their adventures on the deck of the Catherine D. approaching Bellingham.

"In the first place, if we had struck the mountainside ten or fifteen feet lower than we did, both of us would have been killed instantly. Below where we struck the mountain was precipitous, almost straight up and down. Where the ship hit it was sufficiently sloping so that the pontoon struck first and was knocked off, and the rest of the ship skidded on. The nose hit next, and then the wings stopped its forward force. The metal fuselage was practically uninjured. Aside from a possible slight fracture of a bone in my nose, where the goggles were forced back on it, neither of us was hurt.

Food Bottles Safe

"Another miraculous thing was the matter of the thermos bottles. We carried three with us. One was filled with hot coffee in it and was comparatively unimportant. If the bottles of food had been broken we could never have survived to make our way to safety.

"The third set of circumstances that saved our lives was the condition of the weather. Until the time of our wreck we had been constantly confronted by rain, snow and heavy winds. After the wreck we could never have survived had these conditions continued. But the eight days that we were wandering on the Alaska peninsula there was no rain, no snow, and no wind exceeding eight miles an hour.

"Yet almost immediately after we had reached the trappers' cabin, and temporary safety, a snow storm which had been holding off started.

"These are reasons why I don't like to complain of having bad luck, after experiencing so much good fortune in merely being alive."

Captain B. Ismay Dead

LONDON, May 26.—Captain Bower Ismay, well-known shipowner and racehorse fancier, died today at Hazelbeech Hall, Northamptonshire, from sleeping sickness.

HEAD-FIX
FOR
Sick and Nervous Headaches
NEURALGIA and RHEUMATIC PAINS
NO OPIATES or INJURIOUS DRUGS
Just what your physician might prescribe in capsule form.
At all druggists
35c PER BOX
VANCOUVER DRUG CO., LTD.
Special Agents.

C.G.M.M. MOVEMENTS

Canadian Britisher arrived Vancouver, May 20.

Canadian Freightar left Glasgow, May 22.

Canadian Highlander arrived Cardiff, May 16.

Canadian Importer arrived Halifax, May 17.

Canadian Inventor left Antwerp, April 28.

Canadian Prospector arrived Shanghai, May 21.

Canadian Seigneur arrived Vancouver, May 25.

Canadian Skirmisher left Vancouver for United Kingdom, May 14.

Canadian Transporter left Panama Canal for Victoria, May 7.

Canadian Winner left Otaru for Vancouver, May 3.

Canadian Farmer arrived Ocean Falls, May 22.

Canadian Observer arrived Vancouver, May 23.

Canadian Rover left Astoria, May 22.

Canadian Trooper arrived Vancouver, May 24.

Canadian Volunteer left San Pedro, May 21.

Canadian Planter left Louisburg for Vancouver, May 16.

Canadian Traveller left Adelaide, May 20.

EIGHT DROWN WHEN LAUNCH FOUNDERS

Tragedy Casts Gloom Over Town of Cascade When Launch Sinks in Middle of Lake

CASCADE, B.C., May 26.—Eight lives were lost in a drowning accident in Christina Lake yesterday afternoon, and the tragedy has cast a gloom over the town, as practically all were well known.

Axel Carlson, proprietor of the B.C. Hotel here, who recently purchased a motor boat, took a party of ten friends out for a trip. The boat had been laid up all Winter, and it is presumed that with the heavy load of passengers, it started leaking when out in the middle of the lake, about one mile above the pavilion, and sank under the occupants.

Two of the party, Hugh Ferguson and his sister, Mamie, of Kettle Falls, managed to keep afloat by holding to a piece of the wreckage until they were rescued by a Mr. Temple, of Orient, Wash., who was fishing from a rowboat in the vicinity and heard their cries for help. These were the only two saved of the party of ten.

The following were drowned;

D. D. Englund, thirty-five, and son, Dannk, five, of Wenatchee, Wash. Englund leaves a widow.

Axel Carlson, forty, proprietor of the B.C. Hotel. A widow and one child in Anaconda, Montana, survive him.

Benjamin Johnson, sixty, polemaker, of Cascade. A widow survives him.

Ole Skands, thirty-six, a resident of Christina Lake. A widow and four children survive him.

Knute Palm, nineteen. Parents reside at Hillitop, near Fife, B.C.

Miss Ruth Sturman and Jack McDonald, of Kettle Falls, who were visiting at the lake.

From Washington

Mr. Englund recently moved to Cascade from Wenatchee, Wash., and had been engaged as engineer and surveyor on the irrigation scheme which is being undertaken here.

Messrs. Carlson, Skands and Johnson were well known, all three being old-timers of the district.

It is not thought likely the bodies will be recovered.

C.G.M.M. FREIGHT RATES PROTESTED

CLAIM CHARGES DOUBLE THOSE OF PRIVATE FIRM

Rates Will Be Subject of Vigorous Protest at Meeting of Manufacturers' Association

VANCOUVER, May 26.—Trouble is brewing over intercoastal freight rates and the action of the Canadian Government Merchant Marine in raising the westward tariffs on commodities coming from Eastern Canadian ports to Vancouver via the Panama Canal will be the subject of a vigorous protest by British Columbia delegates at the annual meeting of the Canadian Manufacturers' Association in Montreal on June 3, 4 and 5, according to W. F. McClintock, freight traffic expert.

C.G.M.M. freight rates westward average about 100 per cent over those charged when Thomas Harling & Son sent the Margaret Coughlan around to Vancouver from Montreal, it was stated. Cancellations of orders are being made by a number of Vancouver importers who assert that there is now no advantage in shipping by water and are routing future business by rail.

Protect Railway

"It was hardly to be expected that the Canadian Government Merchant Marine would quote rates which would take a large volume of business away from the Canadian National Railway," said Mr. McClintock. "If U. S. ships were not prohibited from carrying Canadian goods from New York to Vancouver the situation would probably be different."

"The only link between the C. G. M. M. intercoastal rates and those of the American line seems to be the multiplication table," said another man active in the recently concluded fight for the establishment of a Canadian customs office at New York.

Profit in Old Rate

When Thomas Harling was last here he said that after paying all costs the Margaret Coughlan, on her trip to Vancouver, netted a substantial profit. The C.G.M.M. charges are double and triple those of the Margaret Coughlan.

"On textiles, for instance, the Margaret Coughlan rate was 50c per hundred pounds. The C.G.M.M., in taking over the Margaret Coughlan bookings, announce that the rate will be $1.65 per hundredweight. That is within 4 cents of the transcontinental railway rate. The interest on the money tied up in the goods on the 38 days' water haul and the insurance consume that difference. The result is that no dealer in Vancouver will bring textiles to Vancouver by water.

"For some reason or other the lower charges for westward shipment are given to goods which are produced in abundance in British Columbia and which are not greatly in demand here. The high tariffs are on materials which we must import."

Eastbound tariffs have not yet been announced by the line. But in the light of experience in westbound rates British Columbia shippers expect little better treatment. Rates on the Margaret Coughlan, a fruit canner stated, had raised his firm's hopes that it would be enabled to ship into the Maritime Provinces in competition with the canners of the Niagara Peninsula of Ontario.

Along the Waterfront

The Nippon Yusen Kaisha liner Iyo Maru is scheduled to dock at the Rithet Consolidated piers, outbound for the Orient, at 4 o'clock tomorrow afternoon. The Iyo has a capacity cargo to carry across the Pacific.

The salvaged freighter Tatjana was floated from the Esquimalt drydock at 11 o'clock yesterday morning after the Pacific Salvage Company men had completed their work of repatching the renta torn in her hull by the rocks of Village Island. She will be towed to the old Chemical Works wharf this morning to await decision by the underwriters as to her future fate.

Over one thousand passengers were aboard the Canadian Pacific liner Empress of Asia when she docked from the Orient at 7 o'clock yesterday morning. The Asia discharged 100 tons of cargo before sailing for Vancouver.

Over 150 British Columbians, including sixty from Victoria and the Island, will sail from Quebec on Thursday for the United Kingdom, on the Cunard liner Carmania, Mr. C. A. Whitelock, manager of the line in British Columbia, announced yesterday during the course of a short visit to the city.

Twenty-five Royal Canadian Naval Volunteer Reservists left yesterday aboard the Patrician and the Armentiares for a training cruise to various British Columbia ports. The vessels reached Ganges Harbor yesterday afternoon. On May 29 they will leave Ganges for Tribune Bay. On June 2 they will sail for Draw Harbor. On June 7 they will visit Comox and on June 12 they will return to Esquimalt.

The freighter Hermion is loading 1,500,000 feet of lumber from local mills at the wharf of the Canadian Puget Sound Lumber Company. The lumber is destined for points on the American Atlantic seaboard.

The freighter Emma Maersk is loading half a million feet of lumber at the Rithet Consolidated piers for South Africa. It is expected that she will have completed her cargo by tomorrow.

The schooner Chinook was launched from the Turpel's Marine Railway yesterday. The Dominion Government launch Waronda was hauled out on the ways yesterday for ovarhaul.

Stomach Suffering
disappears as if by magic when Jo-To is used. Gas pains, acid stomach sour stomach, burning and all after-eating distress relieved in two minutes. All drug stores. (Adv.)

SHIPPING INFORMATION

STEAMER MOVEMENTS

PORTLAND, Ore., May 26.—Arrived: Liverpool Maru, Muroran, Admiral Schley, Annette Rolph, Brookings, R. J. Hanna, motorship Los Alamos, Atlas, Wapama, San Francisco; Sahiea, Los Angeles, Hamlin F. McCormick, Coos Bay.

TACOMA, May 26.—Arrived: Port Angeles, San Francisco. Sailed: Port Angeles, Mukilteo.

SAN FRANCISCO, May 26.—Arrived: W. A. Luckenbach, Seattle; Edna, Admiral Farragut, Astoria; Cuba, Portland; Lancaster, Baltimore.

SEATTLE, May 26.—Arrived: Homer, Doylestown, William K. McKasney, Mahukona motorship Californiana, H. F. Alexander, San Francisco; Diana Dollar, Vancouver, B.C.; Dorothy Alexander, Tacoma. Sailed: Diana Dollar, Port Angeles; Fred Baxter, San Pedro; San Francisco, Port Gamble; Dorothy Alexander, Everett; Silverado, San Francisco; Port Angeles, Arizona Mara, Tacoma; La Purisima, Port San Luis.

KETCHIKAN, May 26.—Sailed: Jefferson, southbound.

Arrived

SHANGHAI, May 24.—Wheatland Montana, Seattle.

CARDIFF, May 23.—Shean Mount, Portland, Ore.

MANILA, May 26.—Sumanco, Gray's Harbor.

SHANGHAI, May 23.—President Jackson, Seattle.

Sailed

MOBILE, May 26.—Albert Jeffrese, Seattle.

MOVILLE, May 24.—Athenia, Montreal.

MANILA, May 24.—President McKinley, Seattle.

SHIP RADIO POSITIONS

(By Canadian Government Wireless)

Positions at 8 p.m., May 26

YOSEMITE, San Francisco for Port Ludlow, 118 miles from Port Ludlow.

BROOKDALE, San Francisco for Bellingham, 683 miles from Bellingham.

SANTA INEZ, Tacoma for San Francisco, 568 miles from San Francisco.

KEWANEE, Linton for Avon, 130 miles from Linton.

ADMIRAL PEARY, Seattle for San Francisco, 377 miles from San Francisco.

COALINGA, Port San Luis for Vancouver, 150 miles from Vancouver.

WEATHER REPORTS

Estevan—Overcast; northwest, 8 miles, 30.06; 61; sea smooth.

Point Grey—Calm; 30.68; 46; sea smooth.

Alert Bay—Overcast; calm; 30.16; 50; sea smooth.

Ocean Falls—Rain; calm; 30.64; 48.

Bull Harbor—Overcast; calm; 33.33; light swell.

Dead Tree Point—Overcast; calm; 33.33; 50; sea smooth.

Digby Island—Rain; southeast, light; 30.40; 50; light swell.

Cape Lazo—Overcast; southeast; 30.00; 50; sea rough.

TIDES AT VICTORIA

MAY, 1924

Day	Time	H't	Time	H't	Time	H't	Time	H't
	H. M.	Ft.	H. M.	Ft.	H. M.	Ft.	H. M.	Ft.
1 ..	1:08	3.0	4:13	6.0	14:16	6.3	18:25	3.3
2 ..	1:57	3.1	5:41	6.2	15:34	6.6	20:07	6.7
3 ..	1:48	3.3	6:19	6.7	16:31	6.6	20:43	6.1
4 ..	2:04	3.5	6:47	6.6	17:40	6.5	21:07	6.6
5 ..	2:34	3.3	10:26	3.0	13:06	6.3	21:54	6.5
6 ..	3:43	3.1	11:01	3.0	.....		.....	
7 ..	2:54	3.0	11:41	3.0	.....		.....	
8 ..	3:07	7.0	12:22	1.3	.....		.....	
9 ..	3:14	7.4	6:18	07	8.1		12:42	7.7
10 ..	6:10	7.3	6:20	7.6	13:35	6.3	23:15	7.3
11 ..	.....		.....		14:34	3.7	23:00	7.0
12 ..	.....		.....		0:25	3.1	15:13	7.7
13 ..	.....		.....		16:14	3.0	23:51	7.5
14 ..	0:14	5.3	11:06	9.0	17:06	4.1	23:53	7.3
15 ..	0:43	6.0	12:00	8.1	17:58	4.6	.....	
16 ..	0:54	6.0	7:28	3.2	13:42	6.4	18:40	3.1
17 ..	0:54	5.3	2:04	3.2	14:31	3.3	18:40	6.7
18 ..	1:33	3.7	3:46	3.3	15:33	7.0	20:22	6.1
19 ..	1:03	3.0	9:30	0.0	17:32	7.3	21:13	6.3
20 ..	2:20	6.0	10:16	3.1	13:28	7.6	22:16	7.1
21 ..	2:01	6.0	11:03	0.3	00:46	7.7	23:13	7.4
22 ..	3:13	6.0	11:51	0.0	01:14	0.9	.....	
23 ..	0:31	7.0	2:40	3.1	12:40	1.0	23:02	8.1
24 ..	1:45	7.3	3:06	7.3	13:31	1.7	23:23	8.1
25 ..	.....		.....		14:20	3.0	23:50	8.3
26 ..	.....		.....		15:14	4.3	24:32	8.3
27 ..	7:18	3.2	10:17	8.4	16:04	4.3	10:21	6.3
28 ..	7:08	4.1	12:24	8.6	16:54	5.1	23:47	5.3
29 ..	7:00	3.7	3:18	9.1	17:45	5.4	.....	
30 ..	0:14	8.0	7:36	0.0	16:30	6.4	19:36	4.4
31 ..	0:55	8.4	8:33	2.4	17:01	6.3	13:26	6.7

The Time used is Pacific Standard, for the 120th Meridian west. It is counted from 0 to 24 hours, from midnight to midnight. The figures for height serve to distinguish High Water from Low Water. Where blanks occur in the tables, the tide rises or falls continuously during two successive tidal periods without turning.

The Height is in feet and tenths of a foot, above the average level of lower Low Water.

Esquimalt—To find the depth of water on the sill of the drydock at any time, add 19.3 feet to the height of High Water as above given.

SUNRISE AND SUNSET

MAY, 1924

Time of Sunrise and Sunset (Pacific Standard Time) at Victoria, B.C., for the month of May, 1924:

	Sunrise	Sunset		Sunrise	Sunset
1	4:35	7:36	17	4:21	7:47
2	4:33	7:39	18	4:20	7:43
3	4:31	7:39	19	4:19	7:48
4	4:30	7:39	20	4:18	7:49
5	4:29	7:39	21	4:16	7:50
6	4:28	7:40	22	4:15	7:51
7	4:27	7:40	23	4:14	7:52
8	4:25	7:40	24	4:13	7:53
9	4:24	7:41	25	4:12	7:54
10	4:23	7:41	26	4:11	7:55
11	4:22	7:42	27	4:10	7:56
12	4:21	7:42	28	4:09	7:57
13	4:21	7:43	29	4:08	7:58
14	4:20	7:44	30	4:07	7:59
15	4:19	7:45	31	4:06	8:00
16	4:18	7:46			

The Meteorological Observatory, Gonzales Heights, Victoria, B.C.

TRANSPACIFIC MAILS

MAY, 1924

China and Japan

Empress of Russia—Mails close May 1, 4 p.m. Due at Yokohama May 15; Shanghai May 14; Hong Kong, May 19.

President Jackson—Mails close May 1, 6 p.m. Due at Yokohama, May 20; Shanghai, May 28; Hong Kong, May 30.

Africa Maru—Mails close May 3, 4 p.m. Due at Shanghai, May 24.

Empress of Australia—Mails close May 13, 4 p.m. Due at Yokohama, May 27; Shanghai, June 1; Hong Kong, June 4.

President Jefferson—Mails close May 20, 4 p.m. Due at Yokohama, June 1; Shanghai, June 4; Hong Kong, June 10.

Philippine—Mails close May 20, 6:00 p.m. Due at Yokohama, June 6; Hong Kong, June 10.

Alabama Maru—Mails close May 24, 4 p.m. Due at Yokohama, June 3.

President Grant—Mails close June 1, 4 p.m. Due at Yokohama, June 10; Shanghai, June 18; Hong Kong June 23.

Australia and New Zealand

Sonoma (Australia only)—Mails close May 3, 4 p.m. Via San Francisco. Due Sydney, May 27.

Makura—Mails close May 7, 4 p.m. Direct. Due Auckland, May 26; Sydney, May 31.

Tahiti—Mails close May 14, 4 p.m. Via San Francisco. Due Wellington, June 9; Sydney, June 14.

Niagara—Mails close June 4, 4 p.m. Direct. Due Auckland, June 23; Sydney, June 28.

GOVERNMENT BEGINS WORK ON NEW PIER

Engineers Make Soundings for New Wharf at Sayward—Will Eliminate Navigation Difficulties

SAYWARD, May 26.—Work on the new wharf promised by the Federal Government four years ago, but postponed through financial conditions, is at last under way, engineers at present taking soundings for the new pier. The wharf will be considerably larger than the old one and up-to-date in every respect.

Heretofore steamers has had considerable difficulty in docking, on account of the run of tides and the close proximity of the old wharf to rock formations. The new structure will do away with this inconvenience and danger. In addition it is the intention of the Government to build a floating wharf to make it easy for loading at low water.

J. E. Armishaw has received two further grants from the Provincial Government for the completion of a new road to connect with the grounds of Agricultural and Development Society, upon which a new building is in course of construction.

An Oregon artist produces attractive pictures by pasting bits of colored cloth to a canvas background.

TRANS-CANADA LIMITED
SAVES A BUSINESS DAY EACH WAY
Canada's Train de Luxe
Fastest Train Across Canada
EFFECTIVE MAY 18
Vancouver to Toronto (86 hrs.)
Vancouver to Montreal (90 hrs.)
All sleeping-car equipment, including compartment and observation car.
Saves a business day each way.
No extra fare
For reservations and ticketing arrangements apply at TICKET OFFICES
Wharf: Belleville St., or 1102 GOVERNMENT ST.
Canadian Pacific Railway

Canadian Pacific Railway
B. C. COAST SERVICE
VANCOUVER—At 2:15 p.m. and 11:42 p.m. daily.
SEATTLE—At 4:30 p.m. daily.
ALASKA ROUTE—From Vancouver, May 29, at 9 p.m.
OCEAN FALLS-PRINCE RUPERT ROUTE—From Vancouver every Wednesday at 8 p.m.
POWELL RIVER-UNION BAY-COMOX ROUTE—From Vancouver every Tuesday and Saturday at 11:45 p.m.
UNION BAY-COMOX-POWELL RIVER—From Vancouver every Thursday at 8:30 a.m.
WEST COAST VANCOUVER ISLAND ROUTE—From Victoria 1st, 10th, 20th each month at 11 p.m.
GULF ISLANDS ROUTE—SS. Island Princess leaves Belleville Street Wharf every Monday, Wednesday, Thursday and Saturday at 7:15 a.m.
SIDNEY-BELLINGHAM—Motor Princess leaves Sidney 10:45 a.m. Returning leaves Bellingham 2:30 p.m. daily.
Full information From Any Agent, Canadian Pacific Railway.

PACIFIC STEAMSHIP CO.
THE ADMIRAL LINE.
—SAILINGS—
to CALIFORNIA
From Victoria
SS. RUTH ALEXANDER
May 25, 9 A.M.
SS. DOROTHY ALEXANDER
May 30, 9 A.M.
SS. EMMA ALEXANDER
June 1, 9 A.M.
From Seattle
SS. H. F. ALEXANDER
Tuesdays, 5 P.M.
Special Round Trip Fares
Information and Tickets
901 GOVERNMENT STREET
Phone 48

CANADIAN PACIFIC
SAILINGS TO EUROPE
MAKE RESERVATIONS NOW
FROM MONTREAL
To Cherbourg-Southampton-Antwerp
June 11, July 9 ..... Mellta
June 25, July 23 ..... Minnedosa
To Liverpool
June 13, July 11 ..... Montrose
June 20, July 18 ..... Montclare
June 26 ..... Montreal
July 4, Aug. 1 ..... Montcalm
To Belfast-Glasgow
June 19, July 17 ..... Marbura
June 26, July 24 ..... Metagama
July 4, July 31 ..... Marloch
FROM QUEBEC
To Belfast-Glasgow
June 16, Aug. 7 ..... Montlaurier
To Cherbourg-Southampton-Hamburg
June 13, July 16 ..... Empress of France
July 2, July 30 ..... Empress of Scotland
To Liverpool
June 27, July 25 ..... Montroyal
To Southampton-Glasgow
July 3 ..... Montlaurier
Apply to Agents everywhere or J. J. FORSTER, Gen. Agt., C.P.R. Station, Vancouver. Telephone Seymour 3530. Can. Pac. Ry. Traffic Agents.

JUNE SAILINGS from Montreal
There are still some excellent accommodations available for June on our superb one-cabin ships—despite the exceptionally heavy bookings.
If you would avoid disappointment and be certain of a comfortable cabin, we suggest that you book your passage at once.
Canada May 31
Doric (new) June 7
Megantic " 14
Regina (new) " 21
City of Exeter " 25
Canada " 28
A White Star-Dominion Line cabin-class ship sails every Saturday.
Let us send a travel expert to help plan your trip. Call, phone or write
G. N. NICKERSON,
Regers Bldg.,
Vancouver, B.C.
or Local Steamship or Railway Agents
WHITE STAR DOMINION LINE

CUNARD
ANCHOR
ANCHOR-DONALDSON
CANADIAN SERVICE
FROM QUEBEC
TO QUEENSTOWN AND LIVERPOOL
Caronia....June 12, July 8, Aug. 7, Sept. 4
Carmania.....Aug. 21, Sept. 14, Oct. 16
FROM MONTREAL
TO PLYMOUTH-CHERBOURG-LONDON
Andania....June 7, July 12, Aug. 14, Sept. 30
Antonia....June 21, July 26, Aug. 30, Oct. 4
Ascania....June 28, Aug. 2, Sept. 6, Oct. 11
TO GLASGOW
Athenia....June 5, July 4, Aug. 1, Aug. 22
Cassandra...June 12, July 11, Aug. 4, Sept. 2
Saturnia....June 26, July 18, Aug. 16, Sept. 13
FROM NEW YORK
TO QUEENSTOWN AND LIVERPOOL
Laconia.....June 7 Scythia.....June 12
Carmania.....July 3
Samaria (Boston).....July 6
TO CHERBOURG AND SOUTHAMPTON
Mauretania.....June 11, July 2, July 30
Aquitania.....June 18, July 9, Aug. 6
Berengaria.....June 28, July 13, Aug. 13
TO LONDONDERRY AND GLASGOW
Cameronia...June 7 Columbia.....June 14
Assyria.....June 21 California.....June 28
TO PLYMOUTH-CHERBOURG-LONDON
Saxonia.....June 21 Lancastria....July 5
Money orders and drafts at lowest rates. Full information from Agents or Company's Offices, 603 Hastings St. W., Vancouver, B.C.

Shipping Calendar

To Arrive

Tyndareus, from Orient, May 28
Niagara, from Australia, May 30
Benefactor, from United Kingdom, June 9.
Alabama Maru, from Orient, June 13
Canadian Planter, from Montreal, June 13.

To Sail

Iyo Maru, for Japan, May 29.
Arizona Maru, for Japan, May 30.
President Grant, for Orient, June 1.
Niagara, for Australia, June 4.
Empress of Asia, for Orient, June 5.
Arabia Maru, for Japan, June 3.
Tyndareus, for Orient, June 19.
Alabama Maru, for Japan, June 29.

LONDON, May 26.—The Westminster Gazette says that when the Air Ministry programme is completed, Great Britain will have six hundred up-to-date first line airplanes and a similar number of reserves employed exclusively in defence.

ROYAL MAIL
"The Comfort Route"
Europe
By famous "O" steamers, unsurpassed for comfortable and economical transatlantic travel.
New York, Cherbourg, Southampton Hamburg, Plymouth, Belfast, Greenock
Also Direct Passenger Service, Regular Sailings From Pacific Coast Ports to U.K.
For sailing dates, rates, etc., apply to THE ROYAL MAIL STEAM PACKET CO. Pacific Bldg., Vancouver, B.C., or local agents

Canadian National Railways
Motor-Coach Service
Cowichan Lake
Daily Except Sundays

Leave a.m.	Miles		Arrive p.m.
3:30	0.0	Victoria (Pt. Ellice)	6:00
3:31	1.0	Alpha Street	4:57
3:34	1.0	Junction	4:54
3:40	2.6	Burnside Road	4:51
3:43	3.3	Blackwood	4:43
3:47	5.5	Parson's Bridge	4:40
3:53	7.1	Colwood Hotel	4:35
3:57	8.3	Colwood Village	4:32
3:57	10.0	Glen Lake	4:27
3:44	12.0	Happy Valley	4:21
3:08	13.1	Highway Crossing	4:12
3:16	14.7	Metchosin	4:14
3:28	17.8	Rocky Point	4:00
3:36	21.3	Hutchison's Cove	3:55
3:44	24.5	Sooke	3:49
3:51	25.0	Mills's Landing	3:30
10:15	34.0	Leechtown	3:15
10:21	36.0	Sooke Lake	3:08
10:27	43.0	Lakend	2:58
10:31	46.4	Shawnigan Beach	2:50
11:04	51.3	Napier Lumber Co.	2:34
11:09	51.8	Kinsol	2:24
11:19	52.0	Colpman Lumber Co.	2:21
11:13	53.0	Lakeshaw	2:18
11:16	54.0	National Mills Limited	2:13
11:24	57.2	Deerholme	2:06
11:28	59.5	Deerholme Lumber Co.	2:01
11:42	62.7	Camscot	1:48
11:46	63.0	Scottish Logging Co.	1:44
11:47	65.3	Chaplog	1:32
p.m.			
12:01	70.3	Channel Logging Co.	1:27
12:14	73.0	Cowichan Lake	1:20
Arrive			Leave

Motor Coach will stop at hand signal at points shown and carries passengers and hand baggage only.
Depot Ticket Office, Phone 4479
City Ticket Office, 911 Gov't St. Phone 1563

Australia
PACIFIC STEAMSHIP CO.
Splendid American SS. SIERRA, VENTURA, 16,000-ton Lloyd's 100A1—Delightful service. Sydney Short Line—Samoa—Honolulu—Quickest Passage. Lowest Rates. Pacific tour, $445, 1st class. Ventura sails June 19. Sierra sails July 8. Book now. Oceanic SS. Co., 2 Pine St., San Francisco.

Union SS. Co. of B.C., Ltd.
Regular Sailings from Vancouver to all East Coast and Mainland points, logging camps and canneries as far as Prince Rupert and Anyox.
For detailed information apply
GEO. McGUIGGAN, Agent
Telephone 1535 No. 1 Belmont House

The best Tobacco for the pipe
Ogden's CUT PLUG

No Troubles With
"Red Jacket" Pumps
—for the reason there's no better pump made. Make up your minds to get a "Red Jacket" and have pump satisfaction.

Water Systems
We install complete water systems. Write for particulars. Prices right and work guaranteed.
Hickman Tye Hardware Co., Ltd.
Store Phone 59 554-556 YATES STREET Office Phone 2043

PROTECTS PUBLIC IN HORSE RACING

HON. T. G. COVENTRY TELLS GYROS OF VALUE OF SPORT

Says It Brings Into Community More Money Than It Takes Out—Colwood Track to Be Best

"Racing is the greatest game there is, providing that it is run right. The pari-mutuel machines are conducted under Government supervision and there is no chance for roguery or dishonesty in their operation. It is practically impossible for the public to be 'stung.' The promoters of horse racing here want the public to be treated right," stated Hon. T. G. Coventry, in an address delivered before members of the Victoria Gyro Club yesterday noon in the Hudson's Bay Company private dining-room. The speaker's remarks were listened to with exceptional interest, and he was the recipient of much applause as he concluded.

Hon. Mr. Coventry said he had been told by people that horse racing took money out of the community or country, and while admitting that it undoubtedly did, he believed that the amount of money which it brought into it was a much larger sum. He spoke of the large number of tourists who came into a community in which horse racing took place, and mentioned the money which they must spend while they are here.

The speaker said that with the exception of Ireland there was no place so suitable for the breeding of horses as Vancouver Island. He said that the concern which he represented was prepared to give mares at cost to farmers, and give them the chance to breed colts.

That the Colwood race track would be the best track on the Pacific Coast when completed was the statement made by Hon. Mr. Coventry, who said that by the time the first race meet is held here no less a sum than $140,000 cash will have been spent here. Between 130 and 140 people, residents of Colwood, Esquimalt, Victoria and Saanich have been working on the undertaking during the past three months, while all contracts have been let in Victoria, with one exception, and that was one gained by a Vancouver firm. This latter concern only received the tender on condition that only Victoria people were employed here by it.

250 Horses Expected

"We expect to have nearly 250 horses at our coming meet at Colwood, but if we cannot obtain them, then we may have to postpone our races until later. At our next meet, however, there will be between 500 and 600 horses. The more horses we secure, the better will be the sport. We will bring horses from Ohio, Omaha, Kentucky and Cuba, and I feel certain you will be proud of the ponies which we will have," Hon. Mr. Coventry asserted.

Hon. Mr. Coventry explained that the men who will operate the pari-mutuels will be returned men who are 90 per cent partial disability cases. He stated that last year at Brighouse and Hastings Park, in Vancouver, 97 per cent of the pari-mutuel machine employees were 90 per cent disability men.

Aid to municipalities was given as a result of the pari-mutuels, he declared. The Government took 5 per cent on every dollar that went through the machine, and last year the amount which the Government received through this means totalled $226,000. Hon. John Hart figures this amount will be increased to half a million dollars this year, he went on. The Government only has to audit the books, for the racing people collect this money, which is divided amongst the municipalities.

RECEPTION SHOULD BE PERSONAL ONE

Advice Given by Vice-President of Chamber of Commerce as to Fleet's Visit

On a letter from the British Special Squadron entertainment committee, urging that every assistance be given by the chamber to seeing that sufficient finances are secured for the coming reception, Mr. B. C. Nicholas, vice-president of the Chamber of Commerce, who was in the chair, offered some advice along the line of making the reception more than a general one. He advised that citizens make the personal element play a part in the event.

Mr. Nicholas said that he had been advised that during the stay of the fleet in Australia the entertainment of members of the crews by the citizens generally had given occasion to words of commendation on the part of the officers of the fleet. He pointed out that in Victoria a lot could be done in this way. The men could be taken for car rides about the city and could be invited to the homes of the citizens and entertained in a way that would leave its impressions as nothing else would do.

MORE CANADIANS TO BE ATTRACTED HERE

President of City Thinks Field for Usefulness Lies in this Direction

Is Victoria allowing the southern United States to steal from it many prospective residents?

This is evidently the conclusion that Mr. R. Ridgeway Wilson, a recent arrival in this city, has come to following a trip to California. In a letter to the Chamber of Commerce that was taken up at the meeting of the directors yesterday, Mr. Wilson pointed out that something should be done to prevent so many Canadians, upon retiring, from going to the United States to live.

The suggestion was made that closer touch should be established with Canadian residents so that the attractions of this centre should be ever before them. It would then be possible that a greater number, upon deciding to retire, would do so to Victoria, rather than go to the United States cities.

It was decided to thank Mr. Wilson for his letter and to refer it to the tourist group for consideration.

Fatal Fire in Quebec

QUEBEC, May 26.—A seven-year-old boy was burned to death, his sister placed at the point of death and David Cote, the father, was very seriously injured as a result of their home being destroyed by fire at Trois Platoles, Saturday.

DAVID SPENCER, LTD.

Store Hours—9 a.m. to 6 p.m.; Wednesday to 1 p.m.

BEST QUALITIES — SUPERIOR VALUES

A Special Showing of Summer Shoes, Suits and Blouses

TRICOTINE AND POIRET TWILL SUITS

$29.75, $39.75, $45.00

Neat Tailored Suits, featuring medium length coats, with narrow belts and slit pockets. They are trimmed with self material, touches of braid and are silk lined; navy and black. Excellent value $29.75

Tailored Suits, with straight coat, in wrap-around effect. They are finished with pin tucks, self piping and are silk lined; navy and black. Each $39.75

Suits, featuring box coats in wrap-around effects; semi-fitting styles and tailored models, with narrow belts. The trimming consists of fancy braiding, self piping or braid binding; navy and black. Handsome suits; sizes 16 to 44, for $45.00

—Mantles, 1st Floor

Middy Blouses for Camp and General Outing Wear

Khaki Middies, made in regulation or "Balkan" style, with long or short sleeves, and well finished. In these you have the most practical holiday middy on the market. Sizes 12 to 14 at $1.75

Middies in regulation or Balkan style, with long or short sleeves, and with red, navy or green detachable collars, trimmed with white braid. These are very select, and shown in sizes 14 to 20. On sale for $2.25

Middies in regulation or Balkan style, plain or in yoke effect, with short sleeves and navy and saxe detachable collars trimmed with braid; white only. Sizes 14 to 20. Excellent value at $2.95

—Blouses, 1st Floor

New Blouses of Pongee, Voile and Dimity

Big Values

Pongee Blouses, made in tuck-in style, with Peter Pan or convertible collars, long sleeves and turn-back cuffs. Sizes 36 to 40. Special value, each, $3.95

Voile and Dimity Blouses, made in tuck-in style, with Peter Pan collars, long sleeves and turn-back cuffs. Collars are plain or embroidered. Some are finished with imitation drawn-work, others with frilly fronts trimmed with lace; sizes 36 to 42 ..... $1.95

Over-Blouses of best grade material, made with Peter Pan collars and long sleeves. They are embroidered and edged with fine lace and have band at bottom. Sizes 36 to 42 ..... $4.75

—Blouses, 1st Floor

English Leather Brief and Kit Bags At Reduced Prices

English Solid Grain Leather Brief Bags, with brass trimmings and leather, swing handles, cotton lined and made for hard usage. Suitable for sports or week-end trips.

Size 14-inch ..... $7.50 Size 16-inch ..... $8.25 Size 18-inch $9.25

English Solid Grain Leather Kit Bags, with heavy brass side catches and lock, leather swing handle and cotton lined. A bag of great capacity and easy to carry.

18-Inch for ..... $15.50 22-Inch for $18.75

—Men's Furnishings, Main Floor

FUR NECKPIECES

$3.95 to $10.75

We have a great selection of Fashionable Fur Neckpieces, suitable for Summer wear. Including White Imitation Ermine, Brown Squirrel, Imitation Beaver, choker and wrap-over effects. These are excellent values at ..... $3.95 to $10.75

—Mantle Dept., 1st Floor

Two Important Values in the Infants' Dept.

4 Dozen Pairs Best Quality Rubber Baby Pants. Some have ventilated tops and sides; others fasten with buttons and are trimmed with rosettes. Regular $1.00 values. On sale, a pair ..... 79¢

Infants' Check Gingham Dresses, trimmed with plain chambray in contrasting shades at neck and pocket. Red, white, blue and white, pink and white. Sizes to 2 years. Special at, each ..... 69¢

—Infants', 1st Floor

Overalls for Boys and Girls Big Value, $2.00 and $1.49

"Jim Dandy" Overalls for girls, of heavy denim, khaki and blue trimmed with red and made in Dutch style, with pocket. Sizes for girls 2 to 8 years. A pair $2.00

"Jim Dandy" Overalls for boys, of heavy blue denim trimmed with red. They have two pockets, double knees, and for the ages of 2 to 8 years. A pair $2.00

Light Weight Overalls for boys and girls, khaki or blue trimmed with red. Made Dutch style and have pockets. For the ages of 3 to 7 years $1.49

—Children's, 1st Floor

Bright and Inexpensive DRAPERIES

For the Summer Cottage

Cretonne, 36 inches wide, patterned in neat designs and attractive colorings. These neat draperies will give a homelike air to your Summer cottage, and are great value at, a yard ..... 39¢ and 29¢

—Draperies, 2nd Floor

Khaki Camping Suits for Children, $3.50

Camping Suits, consisting of middy and pleated bloomers. The bloomers are on band, with elastic at knee. The middy has a sailor collar, pocket and belt. A practical garb for camping. Sizes for the ages of 12 to 15 years. Special $3.50

—Children's, 1st Floor

Camp and Holiday Footwear

Our Showing Is Large and Priced to Compare With Our Great Volume of Business

We Specially Feature

Children's Crepe Rubber Sole Sandals, of brown leather; light and cool on the feet, and give wonderful wear ..... $2.45, $1.95 and $1.75

Children's Crepe Rubber Sole Sandals of brown or white canvas. These soles do not "draw" the feet, and wear better than the old kind ..... $1.35 and $1.25

Women's Crepe Rubber Sole Tennis Oxfords. Will not slip and are lighter ..... $3.50 and $1.95

Women's Brown Canvas Oxfords, with leather soles and rubber heels $2.95

Women's Superior Quality Patent Leather Sandals, with best grade oak tanned leather soles and double stitched to ensure longer wear. All sizes. A pair $4.00

Special Post Holiday Sale of Children's Sandals, Women's Tennis Shoes and Boys' Running Shoes

Children's Rubber Sole Sandals, brown or white canvas. Sizes to 2. On sale, a pair $1.00

Women's White Canvas Tennis Oxfords. A pair $1.50

Boys' Brown Canvas Running Shoes, sizes 1 to 5 ..... $1.20

Sizes 11 to 13, a pair $1.05

Women's White Canvas Strap Pumps, with low rubber heels. A pair $1.95

Women's White Canvas Oxfords, with low rubber heels. A pair $2.25

Women's Superior Quality Pumps, smartly trimmed with white kid; covered heels or low Cuban heels ..... $4.00 and $3.45

—Women's Shoes, 1st Floor

MEN'S SHIRTS AND DRAWERS

Special, a Garment, $1.49

Men's Light Weight Natural Wool Mixture Shirts and Drawers (unshrinkable); made in England. Long sleeve shirts and ankle length drawers; sizes 34 to 44. A garment $1.49

—Main Floor

BOOKS FOR THE CAMP

Reprints, 89c, 3 for $2.50

The 8 following titles are out in reprint for the first time:

Helen of the Old House, by Jeffrey Farnol.
Peregrin's Progress, by Jeffrey Farnol.
Definite Object, by Jeffrey Farnol.
Admirable Betty, by Jeffrey Farnol.
The Step on the Stair, by Anna Katherine Queen.

89¢ EACH—3 FOR $2.50

Autograph Albums, each ..... 35¢
Little Lord Fauntleroy, cheap edition ..... 75¢
Paper Back Novels, each ..... 25¢

—Book Dept., Main Floor

Campers' Supplies In the Crockery Department

34-Piece English Semi-Porcelain Dinner Set, plain white; 6 cups and saucers, 6 7-inch plates, 6 5-inch plates, 6 fruits, 1 gravy boat, one pickle dish, 1 salad, one baker. All for $3.49

52-Piece English Semi-Porcelain Dinner Set. A well assorted set. On sale for $7.50

Plain White Semi-Porcelain Cups and Saucers; medium weight ..... 6 for 75¢

White and Gold Cups and Saucers, Clover-Leaf pattern. Special, each ..... 20¢

China Cups and saucers, floral and band pattern. Each, 25¢

22-Piece China Tea Sets, in floral pattern; 6 cups and saucers, 6 tea plates, one cake plate, 1 sugar, 1 cream. All for $4.50

English Semi-Porcelain White Dinnerware:—

Dinner Plates ..... 6 for 95¢
Cups and Saucers ..... 6 for 85¢
Tea Plates ..... 6 for 65¢
Oatmeals ..... 6 for 50¢
Bread and Butter Plates, 6 for ..... 50¢
Fruits ..... 6 for 35¢
Soup Plates ..... 6 for 85¢
Sugars and Creams, each, 35¢
Platters, each, 30¢, 50¢, 70¢

—Crockery, Lower Main Floor

Furniture for Your Summer Camp

An Eight-Piece Solid Oak Dining Suite, in golden finish. Includes buffet with plate glass mirror; round top, extension table, one arm and five small chairs with leather pad seats. All for $89.00

A Six-Piece Dining-Room Suite, consisting of round top table and set of six dining chairs; solid oak old English finish $65.00

A Five-Piece Breakfast-Room Suite, made up of round top table, of wood, cane base and four cane chairs; blue or ivory finish $45.00

A Six-Piece Breakfast-Room Suite, buffet, drop-leaf table and four solid wood chairs; blue and ivory enamel. Six pieces for $100.00

—Furniture, 2nd Floor

Lunch and Tea Room

Open from 9:15 a.m. till 5:30 p.m.
A la Carte Meals at All Hours
Merchants Lunch at 11:30 a.m. till 2 p.m.
Private Rooms for Banquets and Parties

—3rd Floor

We Are Now Prepared With Stocks Sufficient to Supply All Needs for Camps and Summer Homes

Hammocks and Hammock Couches

For Lawn, Camp and Veranda

Full size Hammocks made of strong gauze weave, fitted with pillow and head and foot stretchers. A great selection to choose from ..... $3.95 to $15.00

Hammock Couches, well made and reliable; complete with couch, stand and canopy. The couch has a spring seat and felt mattress. Priced, up, from $25.00

Hammock with spring and mattress, and fitted with chains for veranda. Special $15.00

—2nd Floor

FLOOR COVERINGS

For Camps and Summer Homes

Heavy Wire Grass Rugs in pretty effects, reinforced with extra strong cotton warp. Brown, blue and green shades.

9 ft. x 12 ft. ..... $7.50 4 ft. x 7 ft. $2.35
8 ft. x 10 ft. ..... $5.95 3 ft. x 6 ft. $1.35
6 ft. x 9 ft. ..... $3.95 30 ins. x 60 ins. ..... 85¢

A Great Choice of Linoleum Rugs---Hard Wearing---Beautiful Designs

Linoleum Rugs with a special pliable canvas back, patterned in artistic carpet designs and varnish finish. Very fine wearing rugs.

6 ft. x 9 ft. ..... $9.75 9 ft. x10 ft. 6 in. $17.25
7 ft. 6 in. x 9 ft. ..... $11.95 9 ft. x 12 ft. $19.50
9 ft. x 9 ft. $14.95

"Everwear" Cocoa Matting Rugs, measuring 36 x 63 inches. Very strong rugs, and in neat designs of green, brown or blue. Special, each $3.25

Heavy Canvas Back Oilcloth, Per Sq. Yd., 59c

Heavy Canvas Back Floor Oilcloth, inexpensive for camp floor covering. It is shown in neat designs, and will give great service. A square yard ..... 59¢

—Carpets, 2nd Floor

Lace Curtains and Curtain Scrims On Sale Today

Lace Curtains, 36 inches wide and 2½ yards long. They have small design centre and heavy border. Special, a pair $1.75

Lace Curtains, 45 inches wide and 2½ yards long, with plain centre and attractive border. A pair $2.35

Lace Curtains, 36 inches wide. Extra fine quality, with plain centre. Special, a pair $2.90

Colored Bordered Scrim, a Yard, 25c

Curtain Scrim, 36 inches wide, in white, ivory and beige grounds, with borders of rose, blue, mauve and primrose. On sale, a yard ..... 25¢

Extension Curtain Rods that extend from 28 to 50 inches. Brass rods with nickel ends. Regular 15c. On sale ..... 2 for 25¢

—Drapery, 2nd Floor

CUSHIONS, $1.35

Cushions, covered with an attractively patterned cretonne, in bright colors. These are 18 x 18 inches, filled with No. 1 Kapoc, and suitable for camp or canoe. On sale, each $1.35

—2nd Floor

Reed and Sea Grass Chairs

For Camp or Summer Cottage

Reed Chairs and Rockers in fumed finish with upholstered pad backs, cushion and spring seat; covered with cretonne. A pair $35.00

Reed Rockers in fumed finish, with pad back and cushions and spring seat. Each $13.90

A 4-Piece Sea Grass Suite, settee, arm chair, rocker and oblong table. Four pieces $35.00

Reed Arm Chairs, very strong and comfortable; natural finish. At, each $6.90

Reed Extension Chairs with adjustable back and foot rest. Special, each $11.00

—Furniture, 2nd Floor

Deck Chairs, Camp Stools and Tables--Folding Conveniences

Deck Chairs with hardwood frames, covered with striped duck. They have adjustable back, arms and footrest. Each $5.50

Folding Camp Armchairs, with hardwood frame and white duck seats. Each $3.90

Folding Camp Stools, with wood back supports and white duck seats. On sale, each ..... 85¢

Folding Camp Tables of hardwood, in golden finish. Special $5.90

—Furniture, 2nd Floor

Beds and Extension Couches

Economical Furnishings for Summer Cottages or Camps

Simmons Iron Beds, fitted with link fabric spring on heavy angle iron frame, complete with sanitary mattress. All standard sizes. Special $18.75

Iron or Walnut Finish Continuous Post Steel Beds, fitted with woven wire Springs with band supports and all-felt mattresses. Sizes 3 ft. 3 in. and 4 ft. 6 in. Three pieces complete for $21.50

Extension Couches, made with heavy angle iron frame and covered with green denim pad $12.75

A Comfortable Steel Camp Cot, with rust-proof link fabric spring. Special $5.50

A Wood Frame Spring Camp Cot and Mattress complete for $6.90

A Double Woven Wire Spring Camp Cot, with roll up mattress and pillow $8.90

—Furniture, 2nd Floor

Staple Department Specials

For Your Camp Needs

Pure Wool Grey Blankets, 7 lbs., 62 x 84 inches. Each $2.98

Heather Wool Blankets, pure wool, 7 lbs., 64 x 84 inches. At, a pair $3.25

Grey or White Flannelette Sheets, 66 x 78 inches. Pair $2.85

White Crib Flannelette Sheets, 33 x 44 inches. A pair $1.25

Cotton Sheets, hemmed, excellent grade, 72 x 90 inches. Pair, $3.50

Pillow Cases, hemmed, excellent grade, 21 x 33 inches. Each ..... 35¢

Sheeting for camp beds, 54-inch. Special quality, a yard ..... 75¢

Bedspreads for camp use, 64 x 84 inches. Each $2.75

Pillows, filled with odorless chicken feathers. Each $1.50

Colored Turkish Towels, good grade. Each ..... 39¢

Huckaback Towels, hemmed, strong texture, each ..... 35¢

Dish Toweling, red or blue check, a yard ..... 29¢

—Staple Dept., Main Floor

Camp Supplies in the Hardware Dept.

Campers' Knives and Forks, in Sheffield steel, with white bone handles. A pair ..... 29¢

Nickelplated Cutlery and Flatware:—

Teaspoons, per half doz., 59¢
Dessert Spoons, half doz., 98¢
Tablespoons, half doz., $1.12
Table Forks, half doz., $1.12
Dessert Forks, half doz., 98¢
Table Knives, half doz., $1.49
Dessert Knives, half dozen for $1.39

Tin "Daisy" Tea Kettles, 2-quart size ..... 45¢

Tin Wash Bowls. Special, each ..... 25¢

Galvanized Water Pails, 60¢, 65¢, 70¢, 75¢, 80¢, 85¢

Tin Water Pails, 35¢, 45¢ and ..... 55¢

Grey Enamel Saucepans, 50¢, 60¢, 65¢, 80¢ and $1.10

Grey Enamel Daisy Tea Kettles, quick boilers. Each at $1.10

Frying Pan, cold handle, 20¢, 30¢, 40¢, 45¢, 55¢ and 60¢

Grey Enamel Wash Bowls, 35¢, 43¢, 52¢, 60¢ and 68¢

Daisy Aluminum Tea Kettles, with wide bottom $1.25

Panelled and Plain Aluminum Teapots, 4-cup size, $2.25 and $2.65

White Enamel Picnic Baskets, $1.25, $1.75, $2.25, $2.75

Chip Picnic Baskets, 50¢, 75¢ and ..... 95¢

—Lower Main Floor

CAMP STOVES

Convenient Types Big Values

Camp Stoves, complete with oven—

Two-hole, special $3.50
Four-hole, special $4.00
Two-Burner Oil Cook Stoves, special $1.95

Primus Type Oil Stoves, may be packed in small space, and is an ideal stove for picnics. At, each $4.00

Special Folding Grates, at $1.50 and $3.00

Perfection Cook Stoves and Ovens, all sizes.

—Stoves, 2nd Floor

Perfection Oil Stoves

Suitable for the Camp

Practical Stoves and excellent values at $11.00, $12.00 and $15.00

—2nd Floor